



QUICK REFERENCE

SHOW NAME: SOA

SHOW CODE: 1710004

SHOW CITY: Boston, MA

SHOW FACILITY: Hynes Convention Center

SHOW DATES: October 15 - 17, 2017



MARK YOUR CALENDAR!

Friday, September 22, 2017	FIRST DAY OF ADVANCE WAREHOUSE RECEIVING The Advance Warehouse will start accepting freight on this date. *Shipments received via small package carrier will be charged an additional 30%.
Friday, September 29, 2017	ADVANCE ORDER DISCOUNT DEADLINE/ CANCELLATION DEADLINE Forms must be received by Viper with Full Payment. This is also the deadline for cancellations. No refunds or discounts are provided after this date
Friday, October 6, 2017	LATE TO WAREHOUSE Advance Warehouse must receive your freight by October 6th to avoid late charges. All shipments received after this date will be charged a late fee (an additional 30%).
Friday, October 13, 2017	LAST DAY OF ADVANCE WAREHOUSE RECEIVING Last day Advance Warehouse will accept freight. (You will be charged a late fee but your freight will be in your booth at the start of exhibitor move-in!)
Sunday, October 15 8:00 am - 3:00 pm	SHOW SITE DELIVERIES ALL show site shipments are to be delivered this day only, during move-in hours ONLY. Shipments sent before these dates are at risk of being refused, or charges by venue and Viper will apply.



YOUR SHOW OUTLINE

Move-In/Installation	Sunday, October 15	8:00 am - 3:00 pm
Exhibit Hours	Sunday, October 15	4:00 pm - 7:00 pm
	Monday, October 16	5:30 pm - 7:00 pm
	Tuesday, October 17	4:30 pm - 6:30 pm
Move-Out/Tear Down	Tuesday, October 17	6:30 pm - 9:00 pm
RECONSOLIDATION ON VIPER TRANSPORTATION	Tuesday, October 17	8:00 pm

CARRIER CHECK IN BY:

October 17 @ 8:00 pm

MATERIAL HANDLING RATES

ADVANCED (2CWT MINIMUM):

\$201.60 per CWT

SHOWSITE (2CWT MINIMUM):

\$262.08 per CWT

ADVANCE WAREHOUSE

Cape Cargo, Inc.
SOA c/o Viper Tradeshow
54B Meetinghouse Lane
Sagamore Beach, MA 02562

SHOW SITE FACILITY

SOA c/o Viper Tradeshow
Hynes Convention Center
Veterans Memorial Auditorium
900 Boylston St.
Boston, MA 02115

Viper Transportation is the Official Carrier for this show. All other carriers must check in no later than 8:00 pm to avoid force, as well as exhibitors must start their dismantle by 7:00 pm in order to avoid forced labor. If you use Fed Ex or UPS we suggest you stay with your shipment until they arrive.

Be sure to include Company Name & Booth Number on your freight.



ITEMS THAT COME STANDARD IN YOUR BOOTH FOR THIS SHOW ARE:

Exhibitors are required to rent carpet or bring their own flooring in.

10' x 10' Exhibit Spaces in a non-carpeted hall. Each booth comes with 8' Royal Blue back drape, Black 3' side wall & one (1) ID sign.

****NO FURNISHINGS WILL BE PROVIDED**** To purchase additional rental items/ services, please visit www.vipertradeshowstore.com// Show Code:1710004

*Please note our online portal does not store credit card information. Please submit the Method of Payment form on pg. 3 to put a card on file.

Order Online @

www.vipertradeshowstore.com

Show Code:

1710004

VIPER SHOW COORDINATOR

Debar Turner
p: 847.426.3100
f: 847.426.3111
dturner@vipertradeshow.com

SHOW MANAGEMENT CONTACT

Denise Eiring
p: 847.706.3516
deiring@soa.org



VT S PAYMENT TERMS & DEFINITIONS

Viper Tradeshows Services has established the following terms and conditions for all services rendered:

IN ORDER TO RECEIVE A DISCOUNT:

Payment must accompany your advance order and be received prior to the early deadline date and with completed Payment Authorization Form. All payments to be in US currency.

OUTSTANDING PAYMENTS:

Viper Tradeshows Services **requires** payment for all services upon presentation of an invoice statement at the exhibit site.

It is the responsibility of the Exhibitor to advise the Viper Tradeshows Services Service Center representative of any problems with any orders before the start of the show. No credits will be issued after the exhibition closing.

Government Agencies please note: If your firm or agency requires a purchase order be issued for any services rendered such purchase order must accompany the order forms.

All materials and equipment are on a rental basis, except where specifically identified as a sale, and remain the property of Viper Tradeshows Services.

Exhibitors with a history of delinquent payments and/or open balances will be required to settle their past due accounts and forward an advance deposit to cover the estimated costs of service and, if such deposit is not sufficient, will be required to settle their accounts prior to the close of the exhibition. Viper Tradeshows Services reserves the right to hold any exhibitor freight who has unpaid material handling fees. Such fees must be paid prior to the release of freight onsite.

Viper Tradeshows Services will accept payment by cash, company check, or Method of Payment for Visa, MasterCard or American Express. Viper Tradeshows Services reserves the right to check the credit available on any card presented. If the exhibitor fails to pay their invoice prior to the close of the show, the charges will automatically be applied to the credit card on file.

International Exhibitors will be required to settle their accounts in full prior to the close of the exhibition. Payments must be made in US Funds or by credit card, cash, check, or bank wire transfer, when previously arranged by Viper Tradeshows Services.

Tax Exemption Status: If you are exempt from payment of sales tax, we require you to forward an exemption certificate for the state in which the services are to be used. Resale certificates are not valid unless you are rebilling these charges to your customers.

Payment for all labor, equipment and services, whether ordered by the exhibitor, display builder, non-official contractor or other parties, shall be the responsibility of the exhibitor at the event.

Insurance: Be sure your materials are insured from the time they leave your firm until they are returned after the show. It is suggested that exhibitors arrange all-risk coverage. This can usually be done by "riders" to existing policies.

Material Handling Form (MHA) aka Bill of Lading (BOL): Your bill of lading must be turned in no later than the force times listed on the Show-At-A-Glance Page Each exhibitor is responsible for turning in a Bill of Lading to the Exhibitor Service desk after dismantling and completion of packing and labeling all boxes, crates, etc. The Bill of Lading is the official "permission" of the exhibitor allowing removal of freight from the booth to the carrier of choice (personal vehicle, truck, van line, airfreight, etc.) **Any unconsigned shipment left in the exhibit hall after dismantling hours will be shipped via the Official Show Carrier Viper Transportation at the expense of the exhibitor!** Your bill of lading must be turned in no later than the force times listed on the Show-At-A-Glance Page

Small Package Shipments: Includes cartons received without documentation and delivered to the booth without guarantee of piece count and documentation, including but not limited to FedEx, UPS, Airborne, and DHL.

"Hand Carry": The ability for an exhibitor to "hand carry" their materials onto the exhibit hall without the use of wheels, including but not limited to, luggage carts, four wheel or two wheel dollies, baggage carts.

Final Show Audit: Viper Tradeshows Services reserves the right to perform a Final Audit of this event for up to 120 days after the move out date of the event. (Also an end of the year review in December. If additional charges for any service, labor or equipment are found, it will be added to the Exhibitor's invoice and the credit card on file will be charged. A Final Audit Invoice with explanation of any additional charges will be sent to the Exhibitor. If Viper does not have payment information, the invoice sent to the Exhibitor will be due upon receipt.



METHOD OF PAYMENT FOR: SOA

EXHIBITOR INFORMATION

COMPANY NAME: _____ BOOTH #: _____ BOOTH SIZE: _____

STREET ADDRESS: _____

CITY: _____ STATE: _____ ZIP: _____

CONTACT: _____ PHONE: _____

FAX #: _____ EMAIL ADDRESS: _____

**Paid invoices are emailed 3 - 5 business days after show closing*

SHOW SITE CONTACT: _____ CELL PHONE: _____

WAYS TO ORDER

ONLINE*

Login & Place Orders:

www.vipertradeshowstore.com

SHOW CODE: 1710004

**Credit Card Transaction Only*

FAX*

Send completed forms to:

Fax: 847.426.3111

SCAN* dturner@vipertradeshow.com

MAIL

Send completed forms to:

Viper Tradeshow Services

2575 Northwest Parkway

Elgin, Illinois 60124

VIPER TRADESHOW SERVICES ORDERS

Material Handling Estimate:	\$ _____
Standard Furnishings & Accessories:	\$ _____
Viper Custom Furnishings:	\$ _____
Installation & Dismantle Labor:	\$ _____
Floral/Booth Cleaning:	\$ _____
Modular Rental Display:	\$ _____
Shipping (Viper Transportation Service):	\$ _____

Total Viper Tradeshow Service Orders \$ _____

METHOD OF PAYMENT / CREDIT CARD CHARGES

*

For your convenience, we will use this authorization to charge your credit card account for your advance orders, and any additional amounts incurred as a result of weight adjustments or show site orders placed by your representative; including labor, material handling, and shipping.

Please Circle Appropriate Credit Card

MasterCard Visa Amex Number: _____
Expiration Date: _____ CVV: _____
Cardholder Signature: _____
Name Printed: _____
Address (if different from above): _____

Company Check # (Please note show name on check): _____ **Date check mailed:** _____

Make Payable to: Viper Tradeshow Services

Mail to: 2575 Northwest Parkway, Elgin, Illinois 60124

STANDARD FURNITURE | ACCESSORIES

No credit will be given after close of event on items ordered but not received. Cancellation Policy: No refunds on orders cancelled after discount deadline.

30" TABLES

Please be sure to check a color selection box below



Qty. _____ 4' Table	Discount 144.83	Standard 182.95
Qty. _____ 6' Table	Discount 182.95	Standard 205.82
Qty. _____ 8' Table	Discount 205.82	Standard 221.06
Qty. _____ 4th Side Drape	Discount 36.30	Standard 50.82
Qty. _____ Undraped Table	36.30 Less Than List Price Above	

42" COUNTERS

Please be sure to check a color selection box below



Qty. _____ 4' Counter	Discount 175.32	Standard 213.44
Qty. _____ 6' Counter	Discount 213.44	Standard 251.55
Qty. _____ 8' Counter	Discount 251.55	Standard 282.05
Qty. _____ 4th Side Drape	Discount 43.56	Standard 58.08
Qty. _____ Undraped Counter	36.30 Less Than List Price Above	

ACCESSORIES



Qty. _____ 4' Single Tier Table Riser	Discount 96.96	Standard 128.06
Qty. _____ 6' Single Tier Table Riser	Discount 122.57	Standard 160.08
Qty. _____ 8' Single Tier Table Riser	Discount 146.35	Standard 181.12
Qty. _____ Wastebasket	Discount 32.01	Standard 44.20
Qty. _____ Tripod Easel	Discount 58.54	Standard 74.99
Qty. _____ L1 Black Sherpa Side Chair	Discount 83.19	Standard 105.15
Qty. _____ L2 30" Table	Discount 221.06	Standard 287.38
Qty. _____ M1 Black Euro Barstool	Discount 205.82	Standard 267.56
Qty. _____ M2 Black 30" x 42" Bar Table	Discount 236.31	Standard 307.20
Qty. _____ Folding Chair	Discount 58.08	Standard 71.39
Qty. _____ Rope & Stanchios Set	Discount 137.21	Standard 179.36
Qty. _____ Bag Rack	Discount 99.09	Standard 137.21

CARPET | PADDING

Please be sure to check a color selection box below



Qty. _____ 10' x 10'	Discount 220.70	Standard 283.14
Qty. _____ 10' x 20'	Discount 441.40	Standard 566.28
Qty. _____ Custom Carpet Per Sq Ft.	Discount 2.25 s/f	Standard 2.82 s/f
Qty. _____ 1/2" Padding Per Sq. Ft.	Discount 2.67 s/f	Standard 3.19 s/f
Qty. _____ 1" Padding Per Sq. Ft.	Discount 4.40 s/f	Standard 5.65 s/f
Qty. _____ Visqueen Per Sq. Ft.	Discount 0.60 s/f	Standard 0.74 s/f

Exhibitor Name _____ Booth # _____

LOUNGE



VIPER
PILOTS OF THE TRADESHOW INDUSTRY

Series
A



A1



A2



A3



A4



A5

Series
B



B1



B2



B3



B4



B5

Series
C



C1



C2



C3



C4



C5

SPECIALTY TABLES | CHAIRS

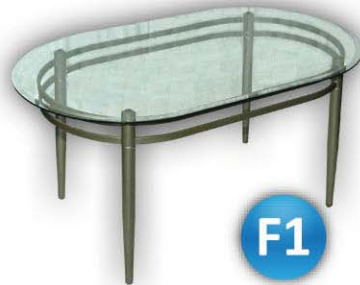

OFFICE

Series I



I1



I2



I3

Series J



J1



J2



J3

ACCESSORIES

Series K



K1



K2



K3



K4



K5

K6



K7



K8

TABLES | CHAIRS

Series
L



L1



L2



L3



L4



L5



L6

COCKTAIL TABLES | STOOLS

Series
M



M5



M4



M3



M2



M1



M6



M7



VIPER

PILOTS OF THE TRADESHOW INDUSTRY

FURNISHINGS PRICE GUIDE / ORDER FORM

LOUNGE

Discount Standard

Series
A

A1 - Durapella Sage Sofa	qty. _____	663.20	862.15
A2 - Durapella Sage Loveseat	qty. _____	586.97	763.05
A3 - Durapella Sage Chair	qty. _____	434.51	564.61
A4 - Cherry Cocktail Table	qty. _____	282.05	366.66

Series
B

B1 - Black Leather Sofa	qty. _____	632.70	822.52
B2 - Black Leather Loveseat	qty. _____	586.97	763.05
B3 - Black Leather Chair	qty. _____	495.49	644.14
B5 - Black/Glass End Table	qty. _____	209.04	277.47

Series
C

C1 - Grey Sofa	qty. _____	510.74	663.96
C2 - Grey Loveseat	qty. _____	465.00	604.50
C3 - Grey Chair	qty. _____	419.26	545.05
C4 - Black Cocktail Table	qty. _____	282.05	366.66
C5 - Black End Table	qty. _____	251.55	327.03

SPECIALTY TABLES | CHAIRS

Discount Standard

Series
D

D1 - Black/Glass 42" Round Table	qty. _____	343.03	445.95
D2 - Black Side Chair	qty. _____	190.57	247.75

Series
E

E1 - Chrome/Glass 36" Round Table	qty. _____	297.29	386.48
E2 - Brushed Silver Ladderback Chair	qty. _____	160.08	208.10

Series
F

F1 - Pewter/Glass 60" Oval Table	qty. _____	388.77	505.40
F2 - Pewter/Blue Chair	qty. _____	221.06	287.32
F3 - Pewter/Red Chair	qty. _____	221.06	287.32
F4 - Pewter/Yellow Chair	qty. _____	221.06	287.32
F5 - Pewter/Green Chair	qty. _____	221.06	287.32

Series
G

G1 - Birch/Steel 54" Round Table	qty. _____	343.03	445.95
G2 - Birch/Steel Side Chair	qty. _____	236.31	307.20

Series
H

H1 - Brushed Steel 42" Round Table	qty. _____	350.35	445.95
H2 - Brushed Steel Chair	qty. _____	221.06	287.32

OFFICE

Discount Standard

Series
I

I1 - Oak Desk	qty. _____	510.74	663.96
I2 - Black Leather/Chrome Executive Chair	qty. _____	327.78	426.12
I3 - Black Leather/Black Executive Chair	qty. _____	327.78	426.12

Series
J

J1 - Black 6' Conference Table	qty. _____	434.51	564.86
J2 - Black Steno Chair	qty. _____	190.57	247.75
J3 - Black Drafting Stool	qty. _____	266.86	346.92

ACCESSORIES

Discount Standard

Series
K

K1 - Black Accordion Lit Stand	qty. _____	190.57	247.75
K2 - Black Lit Stand	qty. _____	190.57	247.75
K4 - Coat Rack	qty. _____	68.60	89.18
K5 - Black 12" x 12" x 42" Pedestal	qty. _____	266.44	346.85
K6 - Black 12" x 12" x 30" Pedestal	qty. _____	266.44	346.85
K7 - Black 24" x 24" x 42" Pedestal	qty. _____	419.26	545.05
K8 - Refrigerator	qty. _____	317.02	412.12

TABLES | CHAIRS

Discount Standard

Series
L

L1 - Black Sherpa Side Chair	qty. _____	83.19	108.15
L2 - Black 30" x 30" Table	qty. _____	221.06	287.38
L3 - Black Sherpa Arm Chair	qty. _____	99.09	128.87
L5 - Black Side Chair	qty. _____	190.57	247.75
L6 - Black Euro Chair	qty. _____	190.57	247.75

COCKTAIL TABLES | STOOLS

Discount Standard

Series
M

M1 - Black Euro Barstool	qty. _____	205.82	267.56
M2 - Black 30" x 42" Bar Table	qty. _____	236.31	307.20
M3 - Euro Barstool	qty. _____	236.31	307.20
M4 - Chrome/Black Euro Stool	qty. _____	221.006	287.38
M5 - Black Ladderback Stool	qty. _____	144.83	188.28
M6 - Brushed Steel/Black Stool	qty. _____	251.55	327.03
M7 - Brushed Steel Stool	qty. _____	251.55	327.03

NO CREDIT WILL BE GIVEN AFTER CLOSE OF EVENT ON ITEMS ORDERED BUT NOT RECEIVED. CANCELLATION POLICY: NO REFUNDS ON ORDERS CANCELLED AFTER DISCOUNT DEADLINE.

MODULAR DISPLAY SELECTIONS

10' x 10'

*ALL PRICES INCLUDE CARPET | SELECT YOUR CARPET COLOR ON PAGE 2.

**PLEASE CONTACT YOUR VIPER REPRESENTATIVE FOR ARTWORK GUIDELINES.

DISCOUNT DEADLINE: September 29th



10' INLINE - DISCOUNT

☐ GRAPHIC \$2942.00

10' INLINE - STANDARD

☐ GRAPHIC \$4125.00



10' SHELF - DISCOUNT

☐ GRAPHIC \$3135.00

10' SHELF - STANDARD

☐ GRAPHIC \$4262.00

10' x 20'

*ALL PRICES INCLUDE CARPET | SELECT YOUR CARPET COLOR ON PAGE 2.

**PLEASE CONTACT YOUR VIPER REPRESENTATIVE FOR ARTWORK GUIDELINES.

DISCOUNT DEADLINE: September 29th

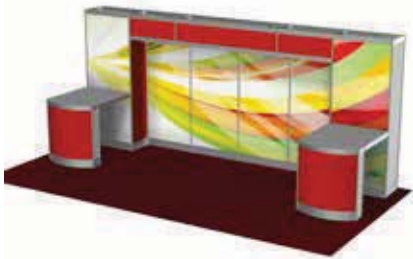

20' INLINE - DISCOUNT

☐ GRAPHIC \$6963.00

20' INLINE - STANDARD

☐ GRAPHIC \$9405.00

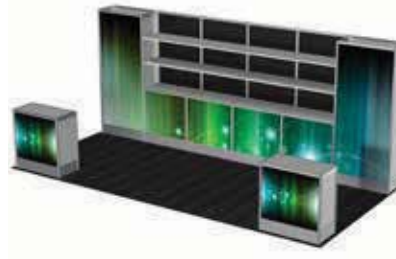

20' SHELF - DISCOUNT

☐ GRAPHIC \$7067.50

20' SHELF - STANDARD

☐ GRAPHIC \$9625.00

BASIC

*ALL PRICES INCLUDE CARPET | SELECT YOUR CARPET COLOR ON PAGE 2.

**PLEASE CONTACT YOUR VIPER REPRESENTATIVE FOR ARTWORK GUIDELINES.

DISCOUNT DEADLINE: September 29th

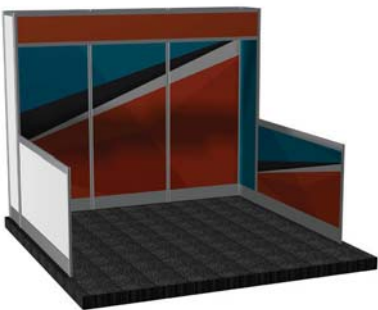

10' BASIC - DISCOUNT

☐ GRAPHIC \$3272.50

10' BASIC - STANDARD

☐ GRAPHIC \$4235.00



20' BASIC - DISCOUNT

☐ GRAPHIC \$6490.00

20' BASIC - STANDARD

☐ GRAPHIC \$8415.00

NO CREDIT WILL BE GIVEN AFTER CLOSE OF EVENT ON ITEMS OR SERVICES ORDERED, BUT NOT RECEIVED.

CANCELLATION: NO REFUNDS ON ORDERS CANCELLED AFTER THE DEADLINE.

DISCOUNT DEADLINE: September 29th

EXHIBITOR NAME: _____ BOOTH # _____

DISPLAY ACCESSORIES

A LA CARTE

*ALL PRICES INCLUDE GRAPHIC PANELS

**WHITE OR BLACK PANELS AVAILABLE UPON REQUEST

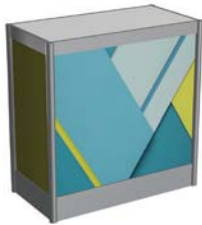

**1 Mx1/2 Mx42"
LOCKING COUNTER**

- ☐ DISCOUNT: \$327.80
☐ STANDARD: \$423.50

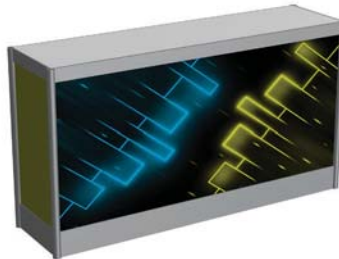

**2 Mx1/2 Mx42"
LOCKING COUNTER**

- ☐ DISCOUNT: \$595.10
☐ STANDARD: \$773.30



**1 Mx1/2 Mx42"
CURVED LOCKING COUNTER**

- ☐ DISCOUNT: \$364.10
☐ STANDARD: \$473.00

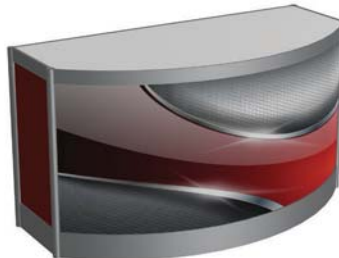

**2 Mx1/2 Mx42"
CURVED LOCKING COUNTER**

- ☐ DISCOUNT: \$647.90
☐ STANDARD: \$841.50



**1 Mx1/2 Mx8'
DISPLAY CASE**

- ☐ DISCOUNT: \$767.80
☐ STANDARD: \$995.50



PUBLICATION BIN

- ☐ DISCOUNT: \$393.80
☐ STANDARD: \$511.50

BOOTH SIGNAGE



- ☐ FREE STANDING METER BOARD
SINGLE SIDED: \$556.60
DOUBLE SIDED: \$880



- ☐ 22x28 EASEL SIGN
\$110.00



- ☐ 8'x10' BACKWALL BANNER
\$1,210.00
*BANNER IS YOURS TO KEEP
INCLUDES INSTALL/DISMANTLE

BOOTH CARPET

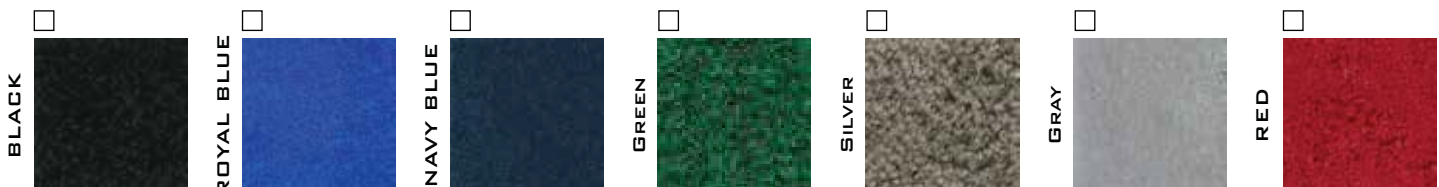

NO CREDIT WILL BE GIVEN AFTER CLOSE OF EVENT ON ITEMS OR SERVICES ORDERED, BUT NOT RECEIVED.
CANCELLATION: NO REFUNDS ON ORDERS CANCELLED AFTER THE DEADLINE.

DISCOUNT DEADLINE: September 29th

EXHIBITOR NAME: _____ BOOTH # _____



VIPER TRANSPORTATION SHIPPING ORDER FORM FOR SOA

PRICING

Viper offers door to door 5-7 day ground shipping from this show anywhere in the contiguous United States regardless of destination at a flat rate of \$2.75/lb. on shipments under 1,000 pounds and \$2.25/lb for shipments over 1,000 pounds. Dimensional weight may apply, and a \$545.00 minimum applies for each shipment (destination/or leg). Please call for pricing for Next Day, 2 Day or 3-4 Day Service. Canadian shipments are provided at a flat rate of \$3.75 for shipments 1,000 lbs. and \$3.25 for shipments over 1,000 lbs.; a \$650.00 minimum applies. Material Handling charges apply for all shipments.

Inbound Shipping to: ☐ **Advance Warehouse** ☐ **Show Site**

Company Name: _____ Booth #: _____

Street Address: _____

City: _____ State: _____ Zip: _____

Contact Name: _____ Phone: _____

Email: _____

Requested Pickup Date & 4 HR` Pickup Window Time: _____

5-7 Ground Service? _____ (If other, please call & arrange, and a different rate will apply).

Is this a residence: YES ☐ NO ☐ Do you have a dock: YES ☐ NO ☐

Is this a Round Trip Shipment: YES ☐ NO ☐ (If address different than above please add address below)

Number of Pieces	Description of Package	Estimated Dims & Weight - INBOUND	Estimated Dims & Weight - OUTBOUND
	Crate (Wooden) Exhibition Material		
	Cardboard Carton		
	Fiber Case		
	Pallets		
	Carpets		
	Miscellaneous		

Outbound Shipping ☐ **I only need Outbound shipping** (If this option is selected, please add your shipping address below).

***ONLY COMPLETE IF RETURN ADDRESS IS DIFFERENT THAN ABOVE** ☐ Returning to same address as above

Company Name: _____

Street Address: _____

City: _____ State: _____ Zip: _____

Contact Name: _____ Phone: _____

Email: _____

ACCEPTANCE & PAYMENT

I understand that in the absence of added protection and accompanying itemized valuation, the maximum liability for loss or damage is limited to \$50.00 per shipment or \$0.50 per pound, whichever is greater. I accept responsibility for coverage for my products during shipping otherwise, and acknowledge i am purchasing only supplemental insurance protection (up to \$5,000.00) at \$10.00 for every \$1,000.00 declared value by entering a declared value on this form. Declared value \$ _____

Please note the Viper Tradeshow is not liable for shipping A/V equipment.

All shipment orders must be accompanied by a completed exhibitor information/method of payment form and pick ups will only be scheduled upon Receipt of both forms. A confirmation email will be sent when your shipment is officially scheduled, including a tracking number for your reference.

Signature to officially place this order and acceptance of terms: _____

Name printed: _____ Date: _____

**ADVANCE WAREHOUSE SHIPPING LABELS****SHOW NAME: SOA****SHOW CODE: 1710004****SHOW CITY:** Boston, MA**SHOW FACILITY:** Hynes Convention Center**SHOW DATES:** October 15 - 17, 2017

For your convenience labels are provided below for advance warehouse and show site delivery.
We encourage you to make copies and fill in your specific information and tape one on each piece of your freight.

ADVANCE WAREHOUSE LABELS**SHIPPER INFORMATION****FROM:****DELIVERY INFORMATION****TO (EXHIBITOR NAME):** _____**BOOTH #:** _____**PIECES:** _____ **OF** _____

Cape Cargo, Inc.
SOA c/o Viper Tradeshow
54B Meetinghouse Lane
Sagamore Beach, MA 02562

***Must be delivered no later than October 6th by
4:00 pm to avoid late charges.**

SHIPPER INFORMATION**FROM:****DELIVERY INFORMATION****TO (EXHIBITOR NAME):** _____**BOOTH #:** _____**PIECES:** _____ **OF** _____

Cape Cargo, Inc.
SOA c/o Viper Tradeshow
54B Meetinghouse Lane
Sagamore Beach, MA 02562

***Must be delivered no later than October 6th by
4:00 pm to avoid late charges.**



SHOW SITE SHIPPING LABELS

SHOW NAME: SOA

SHOW CODE: 1710004

SHOW CITY: Boston, MA

SHOW FACILITY: Hynes Convention Center

SHOW DATES: October 15 - 17, 2017

For your convenience labels are provided below for advance warehouse and show site delivery.
We encourage you to make copies and fill in your specific information and tape one on each piece of your freight.

SHOWSITE LABELS

SHIPPER INFORMATION

FROM:

DELIVERY INFORMATION

TO (EXHIBITOR NAME): _____

BOOTH #: _____

PIECES: _____ OF _____

SOA c/o Viper Tradeshow
Hynes Convention Center - Veterans Memorial Auditorium
900 Boylston St.
Boston, MA 02115

***Must be delivered on Sunday, October 15
Between Hours of: 8:00 am - 3:00 pm**

SHIPPER INFORMATION

FROM:

DELIVERY INFORMATION

TO (EXHIBITOR NAME): _____

BOOTH #: _____

PIECES: _____ OF _____

SOA c/o Viper Tradeshow
Hynes Convention Center - Veterans Memorial Auditorium
900 Boylston St.
Boston, MA 02115

***Must be delivered on Sunday, October 15
Between Hours of: 8:00 am - 3:00 pm**



MATERIAL HANDLING INFO FOR SOA

ADVANCE WAREHOUSE

Cape Cargo, Inc.
SOA c/o Viper Tradeshow
54B Meetinghouse Lane
Sagamore Beach, MA 02562

SHOWSITE

SOA c/o Viper Tradeshow Services
Hynes Convention Center-Veterans Mem.Auditorium
900 Boylston St.
Boston, MA 02115

Rates for this show are on actual or dimensional weight, whichever is greater, for every hundred pounds (cwt or hundred-weight) rounded up. A 200 pound minimum applies to every shipment, whether received at the Advance Warehouse or Show Site.

Rates below include receipt of your freight, delivery to the booth, storage and return of empty crates, and reloading. Additional charges may apply if your shipment does not arrive/depart during the designated move-in/out times.

A 200 lb. minimum charge per shipment applies, whether received at the advance warehouse or show site. [CWT = 100 lbs.]

Calculate your CWT (hundred weight)

Estimated Weight of Shipment: _____ Pounds

Pounds Divided by 100: _____ Your CWT (No Less than 2)

ADVANCE WAREHOUSE DELIVERIES

	Rate per CWT
Boxed, crated, or skidded shipment via common carrier.....	\$201.60 per CWT
Boxed, crated, or skidded shipment via POV, or specialized carrier, FedEx, UPS or USPS.....	\$262.08 per CWT
Common carrier shipment received late, after **Friday, October 6, 2017**	\$262.08 per CWT
POV, specialized carrier, FedEx, UPS or USPS shipment received late.....	\$340.70 per CWT
Loose/uncrated or shipment requiring special and/or OT handling add 30% to rate published	

Estimated CWT _____ x _____ (Rate, listed above)= _____ Estimated Total

SHOWSITE DELIVERIES

	Rate per CWT
Boxed, crated, or skidded shipment via common carrier.....	\$262.08 per CWT
Boxed, crated, or skidded shipment via POV, or specialized carrier, FedEx, UPS or USPS.....	\$340.70 per CWT
Show site shipments off-target (before or after) **Sunday, October 15 8:00 am - 3:00 pm** add 30% to the rate	
Loose/uncrated or shipment requiring special and/or OT handling add 30% to rate published	

Estimated CWT _____ x _____ (Rate, listed above)= _____ Estimated Total

Exhibitor: _____ Booth #: _____



VTS MATERIAL HANDLING TERMS & CONDITIONS

Advance shipments will be accepted at the Viper Tradeshow Services warehouse and allowed up to 21 days free storage if delivered by the advance deadline receiving date listed below and includes delivering freight direct to the exhibitor's booth storage of empties during the show, delivery of empties at the end of the show to exhibitor's booth, removal from exhibitor's booth upon completion of packing, and turning in Bill of Lading to service desk and loading of materials onto outbound transportation carrier. Show Site shipments receive the same services except for warehouse storage.

Special Handling 30% Surcharge

Special Handling rates shall be applied to the total standard charges, but not limited to the following type of shipments and multiple scenarios may incur multiple special handling charges:

Moving Van Shipments	Shipments delivered by a moving van or shipments by any truck which because of the height of the truck bed, cannot be unloaded at the docks.
Loose Freight	Shipment packed in such a manner as to require special handling (i.e.: loose display parts; uncrated equipment, stacked freight etc.) regardless of the kind of carrier or vehicle used, including small package shipments.
Undetermined Description	Description of the shipment is such that the type of materials or equipment cannot be determined (i.e. 1 lot 20 assorted pieces, etc.)
Must be delivered by Hand	Materials must be moved "by hand" to the booth due to facility situations beyond Viper Tradeshow Services control (i.e.: elevators, rooms forklifts cannot be used, etc.)
Small Package Carriers (SPC)	The use of small package carriers such as FedEx, UPS, DHL, etc. do not provide BOL and deliver large quantities on the dock requiring additional time to sort and identify.

Overtime or Off Target 30% Surcharge

Shipments that qualify for overtime rates are any shipments unloaded or received at the warehouse/show site before 8 AM or after 4:30 PM on weekdays, anytime Saturday, Sunday or holidays or after ONE WEEK OUT will be subject to overtime charges. Additionally, when warehouse freight must be moved into the exhibit site on overtime, due to scheduling conflict beyond the control of Viper Tradeshow Services, or show move in or move out times are after 4:30 PM weekdays, on Saturday, Sunday, Or Holidays overtime charges will apply.

If a shipment delivers outside of the Exhibitor Move In / Show Site Delivery Hours, Off Target charges will apply

Material Handling Terms

Material Handling: Movement of goods. This includes receipt of your freight, delivery to the booth, storage and return of empty crates/boxes, and reloading. *(*Please note material handling and shipping are two separate services. See page 12 for shipping details).*

CWT: 'Hundredweight'- a unit of measurement for weight, equal to 100 pounds.

Storage Terms: Exhibitors may hand deliver their own materials to the exhibit facility through the front doors. The use or rental of dollies, flat trucks or other mechanical equipment is not permitted. Viper Tradeshow Services must control access to the loading docks in order to provide a safe and orderly move-in/out. Material handling fees must be paid in full for any materials that require empty storage.

Multiple Shipments: Any shipments received from multiple locations and/or received at different times/dates are considered separate and will be assessed multiple Material Handling minimums. No cumulative weights will be allowed on minimums or split shipments. No liability will be assumed for such shipments.



FLORAL / CLEANING INFO FOR: SOA

FLORAL

Fresh Floral Arrangements

Small Floral Arrangement: _____ \$99.00 Discount / \$132.66 Standard
Medium Floral Arrangement: _____ \$138.60 Discount / \$172.20 Standard
Large Floral Arrangement: _____ \$178.20 Discount / \$217.80 Standard

Artificial Plants

2 Foot Green Plant: _____ \$60.72 Discount / \$76.56 Standard
3 Foot Green Plant: _____ \$76.67 Discount / \$91.08 Standard
4 Foot Green Plant: _____ \$91.08 Discount / \$108.24 Standard
5 Foot Green Plant: _____ \$108.24 Discount / \$124.80 Standard
6 Foot Green Plant: _____ \$124.80 Discount / \$139.92 Standard

For plants or floral not listed please call 847.426.3100

TOTAL ALL ITEMS ORDERED: \$ _____

VACUUMING

A Booth Unit = one 10 x 10 / 8 x 10 Booth (Please circle booth size). 10 x 20 = 2 Units. 20 x 20 = 4 units and so on. Please be sure to include ALL units.

Number of Booth Units: _____ x **\$77.00** Discount / **\$93.50** Standard

\$ _____ Subtotal

Subtotal x Number of Days: _____ \$ _____ **Total**

PORTER SERVICE

Emptying refuse from containers as necessary throughout the show hours.

Monday - Friday: 8:00 am - 4:30 pm: \$63.36 per day

Monday - Friday: After 4:30 pm: \$76.56 per day

Any time Saturday, Sunday, & Holidays: \$85.80 per day

Number of Booth Units: _____ x _____ (use appropriate rates from above)

\$ _____ Subtotal

Subtotal x Number of Days: _____ \$ _____ **Total**

Total of All Vacuuming & Porter Services: \$ _____



DISPLAY LABOR (I&D) INFO FOR:

SOA

DISPLAY LABOR HOURLY RATES

Monday - Friday 8:00 am - 4:30 pm:	_____ \$124.98	per person, per hour
Monday - Friday before 8:00 am & after 4:30 pm:	_____ \$204.85	per person, per hour
Any time Saturday, Sunday & Holidays:	_____ \$243.73	per person, per hour

Add 50% to above rates for labor ordered at show site.

LABOR DEFINITIONS

All labor is supervised by Viper Tradeshow Services and charged accordingly unless checked below.

Viper Tradeshow Services Supervised Labor: Exhibits are set up prior to exhibitor's arrival under the direction of Viper Tradeshow Services I & D Supervisors. The charge for this service is an additional 35% of the total installation labor bill. Please provide complete booth plans, schematics, instructions and photos (if possible) for this service.

Exhibitor Supervised Labor: Supervisor must check in at the Viper Tradeshow Service Center to pick up labor. Upon completion of work, supervisor must return to Viper Tradeshow Service Center to release labor. Start time guaranteed only where labor is requested for the start of the working day (8:00 am) unless the official set time begins later in the day.

Please provide supervisor's name and cell number: _____

INSTALLATION CALCULATION & ORDER

- | | |
|--|--|
| 1) Day/Time of Set Up: _____ | _____ Enter hourly rate as outlined above. |
| 2) Number of Laborers: _____ | _____ X number of people |
| 3) Number of Hours: _____ | _____ X number of hours |
| 4) Total Amount of Hours _____ x _____ (Rate) | \$ _____ |
| 5) Check here if Exhibitor Supervised: _____ | _____ MUST be marked or move to next step |
| 6) Viper Tradeshow Service Supervised Surcharge: _____ | _____ 35% of sub-total above |
| 7) Total Installation Charges | \$ _____ Sub-total plus surcharge (4+6) |

DISMANTLE CALCULATION & ORDER

- | | |
|--|--|
| 1) Day/Time of Set Up: _____ | _____ Enter hourly rate as outlined above. |
| 2) Number of Laborers: _____ | _____ X number of people |
| 3) Number of Hours: _____ | _____ X number of hours |
| 4) Total Amount of Hours _____ x _____ (Rate) | \$ _____ |
| 5) Check here if Exhibitor Supervised: _____ | _____ MUST be marked or move to next step |
| 6) Viper Tradeshow Service Supervised Surcharge: _____ | _____ 35% of sub-total above |
| 7) Total Installation Charges | \$ _____ Sub-total plus surcharge (4+6) |

Total of All Items Ordered: \$ _____

50% surcharge is applicable on all show site orders. Services cancelled within 14 days of move-in are charged at full value.

Please call 888-458-9760 for special requests or items you do not find on this form.

Exhibitor: _____ Booth #: _____



EXHIBITOR APPOINTED CONTRACTORS (EAC) GUIDELINES

PLEASE COMPLETE AND RETURN BOTH EAC FORMS

Viper Tradeshow Services, acting on behalf of all exhibitors and in the best interest of the exposition, has appointed Official Service Contractors to perform and provide necessary services and equipment.

Official Services Contracted are appointed to: insure the orderly and efficient installation and removal of the overall exposition, assure the distribution of labor to all exhibitors according to need, provide sufficient labor to satisfy the requirements of the exhibitors, and for the exposition itself, see that proper type and limits of insurance are in force, and avoid any conflict with local union and/or exhibit hall regulations and requirements.

The Official Service Contractors will provide all usual trade show services, including labor. Exceptions are: the exhibitor may provide supervision, exhibitor may appoint an exhibit installation contractor or display builder.

Exhibitors may employ the service of independent contractors to install and dismantle their display providing the exhibitor and the installation and dismantling contractor comply with the following requirements:

1. Exhibitor must notify in writing to Viper Tradeshow Services the intention to utilize an independent contractor (EAC) no later than 14 days prior to the first move-in day, furnishing the name, address and telephone number of the firm.
2. Exhibitor shall provide evidence that the EAC has a proper certificate of insurance with a minimum of \$1,000,000 liability coverage, including property damage and Workers' Compensation naming Viper Tradeshow Services as additionally insured, to show management and Viper Tradeshow Services at least 10 days before the show opening.
3. Exhibitor agrees that he is ultimately responsible for all services in connection with his exhibit, including freight, drayage, rentals and labor.
4. The EAC must have all business licenses, permit and Workers' Compensation insurance required by the state and city governments and the convention facility management prior to commencing work, and shall provide Show Management with evidence of compliance.
5. The EAC will provide Viper Tradeshow Services the number of on-site employees at the time of check-in and see that they have, and wear at all times necessary, identification badges as determined by Show Management.
6. The EAC shall be prepared to show evidence that it has valid authorization from the exhibitor for services. The EAC may not solicit business on the exhibit floor.
7. The EAC must confine its operations to the exhibit area of its clients. No service desk, storage areas or other work facilities will be located anywhere in the building. The show aisles and public spaces are not a part of the exhibitor's booth space.
8. The EAC shall provide, if requested, evidence to Viper Tradeshow Services that it possesses applicable and current labor contracts and must comply with all labor agreements and practices. The EAC must not commit or allow to be committed by persons in its employment any acts that could lead to work stoppages, strikes or labor problems.
9. The exposition floor, aisles, loading docks, service and storage areas will be under the control of the official service contractor, Viper Tradeshow Services. The exhibitor appointed contractor must coordinate all of its activities with Viper Tradeshow Services.
10. For services such as electrical, plumbing, telephone, cleaning and drayage, no contractor other than the official service contractor will be approved. This regulation is necessary because of licensing, insurance and work done on equipment and facilities owned by parties other than the exhibitor. Exhibitors shall provide only the material and equipment they own and is to be used in their exhibit space.

I have read the Exhibitor Appointed Contractors section of this manual and understand the terms and conditions. I understand that all the contractors listed above must be approved by Viper Tradeshow Services. I understand it is my responsibility to see that each representative from any EAC for my company abides by the rules and regulations of the event. I also understand that any EAC listed above that is not approved Viper Tradeshow Services will not be permitted on the floor.

Name: _____ Company: _____ Signature: _____ Date: _____



USE OF AN EAC NOTIFICATION

PLEASE COMPLETE AND RETURN BOTH EAC FORMS

Please be sure to read the Official Service & Exhibitor Appointed (EAC) Contractors Guidelines. Exhibitors who plan to have an EAC unpack, install, assemble, dismantle and pack displays, equipment or materials must provide this form to Viper Tradeshow Services no later than 14 days before the start of move-in and see that their EAC adheres to the guidelines outlined on the previous page.

Notification of EAC: To be received no later than 14 days in advance.

For Exhibitor (Company Name): _____

Show Name/Booth Number: SOA

Name of Service Firm (EAC): _____

Address: _____

Telephone: _____

Fax: _____

Contact: _____

Email: _____

Show Site Contact *(if different than above):* _____

Cell Phone: _____

EAC Instructions

- 1) Refer to the Official Service & Exhibitor Appointed Contractors Guidelines and the Method of Payment Third Party Authorization for forms in this kit for additional requirements.

Before submitting service order forms (including this one). Preferably before the early registration deadline.

- 2) Provide Viper Tradeshow Services of the names of all exhibiting companies for whom they have orders on.

To be received no later than 10 days before move-in.

- 3) Check in at the Viper Tradeshow Services Service Desk to proceed with work on the floor.

Upon Arrival at Show Site.

Viper Tradeshow Services reserves the right to refuse any Non-Official Service Contractor (EAC) access to the show floor if any of the above conditions are not met. If there is a problem providing the necessary information within the deadlines, Viper Tradeshow Services must be contacted in advance of the deadline.



MOVE-OUT INFORMATION FOR: SOA

This information will also be distributed before the start of the last day of show hours, however, we highly recommend reading these instructions carefully in order to know what to expect and plan in advance. Please share this information with your show site staff in advance of the show along with any arrangements for shipping you may make.

Tuesday, October 17	6:30 pm	Exhibit Hall Officially Closes
Tuesday, October 17	6:30 pm	Stored empty crates and containers returned.
Tuesday, October 17	7:30 pm	Labor Force: all exhibitors should be started dismantle by now. Exhibitors may now check in at the Viper Service Desk to sign out dismantle labor hired.
Tuesday, October 17	8:00 pm	Freight Force: deadline for carriers to check in.

All outbound shipments loading onto a contracted carrier or personally owned vehicle require a Viper Tradeshow Services Bill of Lading (BOL). Please follow these instructions:

1. Pick up a Bill of Lading at the Viper Service Desk and completely fill out the gray shaded areas, making sure to write in your carrier name.
2. Call your common carrier or freight forwarder to make sure they are scheduled to come by **8:00 pm** *.
We suggest telling them **7:00 pm** , giving them room to fail without failing you! Here's the address for your convenience:
SOA c/o Hynes Convention Center - Veterans Memorial Auditorium 900 Boylston St. Boston, MA 02115
3. For liability reasons, and ensuring exhibitors freight is loaded properly, all carriers MUST check in at the Viper Service Desk able to request your shipment by booth and company name. Please be sure to instruct your carrier to do so.
4. UPS and Fed Ex are not the most reliable carriers for our industry so we highly suggest exhibitor's using FedEx or UPS remain in the hall until their shipments are picked up. Do not leave these shipments in the hall with only the shipping labels. If you have any questions please ask your Viper Service Desk representative.
5. Once you have packed up all your materials please hand in the BOL to the Viper Service Desk. Do not leave it in your booth! We will sign it and give you a copy, keep a copy and give the driver a copy! Please note, material handling must be paid in full.

*In the event you fail to turn in your BOL or your carrier does not check-in by the **8:00 pm** deadline, your freight will be re-consigned to the house carrier, Viper Tradeshow Transportation. No liability will be assumed by Viper as a result of such rerouting or handling and exhibitor will be charged standard shipping rates of \$2.25/pound for shipments 1000 lbs. or more, \$2.75/pound for shipments 999 pounds or less; with a \$545.00 minimum. Charges will be applied to the credit card on file, or sent Cash on Delivery (COD). Any freight left on the floor without proper paperwork or return labels will be deemed as trash and will be discarded.

Viper is the Official Carrier for the show. If you would like Viper to be your carrier, simply complete and fax the attached form to the office. Your BOL and labels will be delivered to your booth before last days exhibit hours.

If you decide to choose Viper as your carrier at show site turn in the Viper Shipping Order Form provided into the Viper Service Desk by **5:30 pm** (1 hour before closing) and we'll write up your Bill of Lading (BOL) and labels and deliver them to your booth. Once you are packed, sign the BOL turn it into us, you'll get a copy, we'll get a copy, and the driver will get a copy! No worries about late carriers and writing numerous labels. Pack, turn in your BOL, and go!

ANY QUESTIONS PLEASE CONTACT YOUR SHOW COORDINATOR, OR COME TO THE VIPER SERVICE DESK. WE'RE HAPPY TO ASSIST YOU AND HELP YOUR MOVE-OUT GO AS SMOOTHLY AS POSSIBLE. **Debra Turner** (dturner@vipertradeshow.com)

Audio Visual & Computer Supplier				 AUDIO VISUAL ONE	
Society of Actuaries Annual Meeting				Audio Visual One, Ltd.	
October 15 - 18, 2017 - Hynes Convention Center - Boston					

<table border="1" style="width: 100%; border-collapse: collapse;"> <tr> <th style="text-align: left;">Plasma Displays</th> <th style="text-align: center;">Qty</th> <th style="text-align: center;">SHOW RATE</th> <th style="text-align: center;">TOTAL</th> </tr> <tr><td>42" Plasma Display</td><td></td><td style="text-align: right;">\$475.00</td><td></td></tr> <tr><td>50" Plasma Display</td><td></td><td style="text-align: right;">\$650.00</td><td></td></tr> <tr><td>61" Plasma Display</td><td></td><td style="text-align: right;">\$1,000.00</td><td></td></tr> <tr><td>Shelf for Floor stand</td><td></td><td style="text-align: right;">\$20.00</td><td></td></tr> <tr><td>Hardware - Floor stand</td><td></td><td style="text-align: right;">\$50.00</td><td></td></tr> <tr><td>Hardware - Wall Mount</td><td></td><td style="text-align: right;">\$75.00</td><td></td></tr> <tr><td>Hardware - Table stand</td><td></td><td style="text-align: right;">\$25.00</td><td></td></tr> <tr><td>VGA, HDMI, USB Port (Circle Hookup Option)</td><td></td><td style="text-align: right;">\$10.00</td><td></td></tr> <tr><td>Plasma Display & LCD labor install fee</td><td></td><td style="text-align: right;">\$90.00</td><td></td></tr> </table> <table border="1" style="width: 100%; border-collapse: collapse;"> <tr> <th style="text-align: left;">LCD / Computer Monitors</th> <th style="text-align: center;">Qty</th> <th style="text-align: center;">SHOW RATE</th> <th style="text-align: center;">TOTAL</th> </tr> <tr><td>20" LCD Monitor</td><td></td><td style="text-align: right;">\$250.00</td><td></td></tr> <tr><td>32" LCD Monitor</td><td></td><td style="text-align: right;">\$375.00</td><td></td></tr> <tr><td>40" LCD Monitor</td><td></td><td style="text-align: right;">\$450.00</td><td></td></tr> <tr><td>VGA, HDMI, USB Port (Circle Hookup Option)</td><td></td><td style="text-align: right;">\$10.00</td><td></td></tr> </table> <table border="1" style="width: 100%; border-collapse: collapse;"> <tr> <th style="text-align: left;">Audio Equipment</th> <th style="text-align: center;">Qty</th> <th style="text-align: center;">SHOW RATE</th> <th style="text-align: center;">TOTAL</th> </tr> <tr><td>70 Watt Sound System with 2 Speakers</td><td></td><td style="text-align: right;">\$75.00</td><td></td></tr> <tr><td>UHF Wireless Lavalier Microphone</td><td></td><td style="text-align: right;">\$100.00</td><td></td></tr> <tr><td>UHF Wireless Hand-held Microphone</td><td></td><td style="text-align: right;">\$100.00</td><td></td></tr> <tr><td>UHF Wireless Headset Microphone</td><td></td><td style="text-align: right;">\$100.00</td><td></td></tr> <tr><td>4 -Channel Mixer</td><td></td><td style="text-align: right;">\$40.00</td><td></td></tr> </table> <table border="1" style="width: 100%; border-collapse: collapse;"> <tr> <th style="text-align: left;">Video Projection Equipment</th> <th style="text-align: center;">Qty</th> <th style="text-align: center;">SHOW RATE</th> <th style="text-align: center;">TOTAL</th> </tr> <tr><td>Sanyo LCD 2200 Lumen Projector</td><td></td><td style="text-align: right;">\$250.00</td><td></td></tr> <tr><td>Sanyo LCD 3300 Lumen Projector</td><td></td><td style="text-align: right;">\$285.00</td><td></td></tr> <tr><td>Sanyo LCD 5000 Lumen Projector</td><td></td><td style="text-align: right;">\$335.00</td><td></td></tr> <tr><td>6' Tripod Screen</td><td></td><td style="text-align: right;">\$45.00</td><td></td></tr> <tr><td>8' Tripod Screen</td><td></td><td style="text-align: right;">\$45.00</td><td></td></tr> </table> <table border="1" style="width: 100%; border-collapse: collapse;"> <tr> <th style="text-align: left;">Laptops & Accessories</th> <th style="text-align: center;">Qty</th> <th style="text-align: center;">SHOW RATE</th> <th style="text-align: center;">TOTAL</th> </tr> <tr><td>Laptop Duo Core, 2Gig, DVD-rom</td><td></td><td style="text-align: right;">\$200.00</td><td></td></tr> <tr><td>Mouse / Keyboard (Wireless)</td><td></td><td style="text-align: right;">\$20.00</td><td></td></tr> <tr><td>Blu- Ray DVD Player</td><td></td><td style="text-align: right;">\$55.00</td><td></td></tr> <tr><td>HP LaserJet 4000N Printer</td><td></td><td style="text-align: right;">\$150.00</td><td></td></tr> </table> <table border="1" style="width: 100%; border-collapse: collapse;"> <tr> <td style="width: 50%;">Video Walls / LED Displays / Mac Computers</td> <td style="width: 50%; text-align: right;">Call for Quote</td> </tr> <tr> <td>Conference & Meeting Room Equipment</td> <td style="text-align: right;">Call for Quote</td> </tr> <tr> <td>Computer Labs / Cyber Cafes</td> <td style="text-align: right;">Call for Quote</td> </tr> </table> <table border="1" style="width: 100%; border-collapse: collapse;"> <tr> <td style="width: 40%; vertical-align: top;"> Special Instructions: <div style="background-color: yellow; height: 50px; width: 100%;"></div> </td> <td style="width: 60%; text-align: right;"> <table border="1" style="width: 100%; border-collapse: collapse;"> <tr> <td style="width: 50%;">Sub Total Equipment</td> <td style="width: 50%;"></td> </tr> <tr> <td>Tax</td> <td style="text-align: center;">N/A</td> </tr> <tr> <td>20% Union Fee</td> <td></td> </tr> <tr> <td>Delivery Fee</td> <td style="text-align: right;">\$ 100.00</td> </tr> <tr> <td>Total Order</td> <td></td> </tr> </table> </td> </tr> </table> <table border="1" style="width: 100%; border-collapse: collapse;"> <tr> <th style="text-align: left;">Method of Payment</th> <th style="text-align: center;">PLEASE CHECK ONE</th> </tr> <tr> <td>Card Number: _____ Exp Date ____ / ____ CID # _____</td> <td style="text-align: center;">AMERICAN EXPRESS <input type="checkbox"/></td> </tr> <tr> <td>Cardholder's Name (as appears on card): _____</td> <td style="text-align: center;">VISA <input type="checkbox"/></td> </tr> <tr> <td>_____</td> <td style="text-align: center;">MASTERCARD <input type="checkbox"/></td> </tr> <tr> <td>Cardholders Signature: _____</td> <td style="text-align: center;">CORPORATE CHECK <input type="checkbox"/></td> </tr> <tr> <td>_____</td> <td></td> </tr> </table>	Plasma Displays	Qty	SHOW RATE	TOTAL	42" Plasma Display		\$475.00		50" Plasma Display		\$650.00		61" Plasma Display		\$1,000.00		Shelf for Floor stand		\$20.00		Hardware - Floor stand		\$50.00		Hardware - Wall Mount		\$75.00		Hardware - Table stand		\$25.00		VGA, HDMI, USB Port (Circle Hookup Option)		\$10.00		Plasma Display & LCD labor install fee		\$90.00		LCD / Computer Monitors	Qty	SHOW RATE	TOTAL	20" LCD Monitor		\$250.00		32" LCD Monitor		\$375.00		40" LCD Monitor		\$450.00		VGA, HDMI, USB Port (Circle Hookup Option)		\$10.00		Audio Equipment	Qty	SHOW RATE	TOTAL	70 Watt Sound System with 2 Speakers		\$75.00		UHF Wireless Lavalier Microphone		\$100.00		UHF Wireless Hand-held Microphone		\$100.00		UHF Wireless Headset Microphone		\$100.00		4 -Channel Mixer		\$40.00		Video Projection Equipment	Qty	SHOW RATE	TOTAL	Sanyo LCD 2200 Lumen Projector		\$250.00		Sanyo LCD 3300 Lumen Projector		\$285.00		Sanyo LCD 5000 Lumen Projector		\$335.00		6' Tripod Screen		\$45.00		8' Tripod Screen		\$45.00		Laptops & Accessories	Qty	SHOW RATE	TOTAL	Laptop Duo Core, 2Gig, DVD-rom		\$200.00		Mouse / Keyboard (Wireless)		\$20.00		Blu- Ray DVD Player		\$55.00		HP LaserJet 4000N Printer		\$150.00		Video Walls / LED Displays / Mac Computers	Call for Quote	Conference & Meeting Room Equipment	Call for Quote	Computer Labs / Cyber Cafes	Call for Quote	Special Instructions: <div style="background-color: yellow; height: 50px; width: 100%;"></div>	<table border="1" style="width: 100%; border-collapse: collapse;"> <tr> <td style="width: 50%;">Sub Total Equipment</td> <td style="width: 50%;"></td> </tr> <tr> <td>Tax</td> <td style="text-align: center;">N/A</td> </tr> <tr> <td>20% Union Fee</td> <td></td> </tr> <tr> <td>Delivery Fee</td> <td style="text-align: right;">\$ 100.00</td> </tr> <tr> <td>Total Order</td> <td></td> </tr> </table>	Sub Total Equipment		Tax	N/A	20% Union Fee		Delivery Fee	\$ 100.00	Total Order		Method of Payment	PLEASE CHECK ONE	Card Number: _____ Exp Date ____ / ____ CID # _____	AMERICAN EXPRESS <input type="checkbox"/>	Cardholder's Name (as appears on card): _____	VISA <input type="checkbox"/>	_____	MASTERCARD <input type="checkbox"/>	Cardholders Signature: _____	CORPORATE CHECK <input type="checkbox"/>	_____		<table border="1" style="width: 100%; border-collapse: collapse;"> <tr> <th style="text-align: left;">CUSTOMER INFORMATION</th> </tr> <tr><td>Company Name:</td></tr> <tr><td>Address:</td></tr> <tr><td>City:</td></tr> <tr><td>State: Zip:</td></tr> <tr><td>Ordered By:</td></tr> <tr><td>Phone #:</td></tr> <tr><td>Email:</td></tr> </table> <table border="1" style="width: 100%; border-collapse: collapse;"> <tr> <th style="text-align: left;">ON-SITE INFORMATION</th> </tr> <tr><td>Exhibitor Booth #:</td></tr> <tr><td>Rep. Contact Name:</td></tr> <tr><td>Cell Phone Number:</td></tr> <tr><td>Delivery DATE / TIME:</td></tr> <tr><td>Dismantle DATE/TIME:</td></tr> </table> <table border="1" style="width: 100%; border-collapse: collapse;"> <tr> <th style="text-align: left;">Ordering Information</th> </tr> <tr><td>Deadline: October 4, 2017</td></tr> <tr><td>Orders received after deadline submission add 20% late fee.</td></tr> <tr> <th style="text-align: left;">Ordering Information</th> </tr> <tr><td>Equipment charges are for the length of the tradeshow.</td></tr> <tr><td>Delivery Fee add \$100.00 as listed on order form.</td></tr> <tr><td>Late fee and Onsite fee add 20% based on sub-total of equipment.</td></tr> <tr><td>Union Facilities add 20% union fee based on sub-total of equipment.</td></tr> </table> <table border="1" style="width: 100%; border-collapse: collapse;"> <tr> <th style="text-align: left;">Cancellations</th> </tr> <tr><td>Cancellation of order must be processed 72-hours prior to Delivery Date.</td></tr> <tr><td>Orders received after 72-hour deadline will be processed at full rate.</td></tr> <tr><td>One hundred percent of rental fees apply for any equipment delivered on show-site.</td></tr> </table> <table border="1" style="width: 100%; border-collapse: collapse;"> <tr> <th style="text-align: left;">Equipment Guarantee</th> </tr> <tr><td>AV1's equipment guarantee is as follows:</td></tr> <tr><td>AV1 guarantees the equipment when delivered is met satisfactorily to the order you placed with us. If for some reason the equipment ordered needs to be replaced, it will be administered and corrected as soon as possible. Damage Waiver Liability: Exhibitors- A signature is required for delivery of AV1 equipment ordered. Signing for equipment, implies that any damages to equipment rented through AV1 is the sole responsibility of the exhibitor and must be settled within 30-days of show close.</td></tr> </table> <div style="text-align: center;"> AUDIO VISUAL ONE, Ltd.  </div> <p>Erica Cross-Show Services Coordinator 724 Crepe Myrtle Circle Apopka, Florida 32712 407.666.5382 ph. - 407.880.0736 fx. ecross@audiovisualone.com</p> <p>All orders will be processed within 48-hours or receipt. Please email to confirm that your order is being processed.</p> <p style="text-align: center;">Your Nationwide AV & Computer Rental Supplier!</p>	CUSTOMER INFORMATION	Company Name:	Address:	City:	State: Zip:	Ordered By:	Phone #:	Email:	ON-SITE INFORMATION	Exhibitor Booth #:	Rep. Contact Name:	Cell Phone Number:	Delivery DATE / TIME:	Dismantle DATE/TIME:	Ordering Information	Deadline: October 4, 2017	Orders received after deadline submission add 20% late fee.	Ordering Information	Equipment charges are for the length of the tradeshow.	Delivery Fee add \$100.00 as listed on order form.	Late fee and Onsite fee add 20% based on sub-total of equipment.	Union Facilities add 20% union fee based on sub-total of equipment.	Cancellations	Cancellation of order must be processed 72-hours prior to Delivery Date.	Orders received after 72-hour deadline will be processed at full rate.	One hundred percent of rental fees apply for any equipment delivered on show-site.	Equipment Guarantee	AV1's equipment guarantee is as follows:	AV1 guarantees the equipment when delivered is met satisfactorily to the order you placed with us. If for some reason the equipment ordered needs to be replaced, it will be administered and corrected as soon as possible. Damage Waiver Liability: Exhibitors- A signature is required for delivery of AV1 equipment ordered. Signing for equipment, implies that any damages to equipment rented through AV1 is the sole responsibility of the exhibitor and must be settled within 30-days of show close.
Plasma Displays	Qty	SHOW RATE	TOTAL																																																																																																																																																																																									
42" Plasma Display		\$475.00																																																																																																																																																																																										
50" Plasma Display		\$650.00																																																																																																																																																																																										
61" Plasma Display		\$1,000.00																																																																																																																																																																																										
Shelf for Floor stand		\$20.00																																																																																																																																																																																										
Hardware - Floor stand		\$50.00																																																																																																																																																																																										
Hardware - Wall Mount		\$75.00																																																																																																																																																																																										
Hardware - Table stand		\$25.00																																																																																																																																																																																										
VGA, HDMI, USB Port (Circle Hookup Option)		\$10.00																																																																																																																																																																																										
Plasma Display & LCD labor install fee		\$90.00																																																																																																																																																																																										
LCD / Computer Monitors	Qty	SHOW RATE	TOTAL																																																																																																																																																																																									
20" LCD Monitor		\$250.00																																																																																																																																																																																										
32" LCD Monitor		\$375.00																																																																																																																																																																																										
40" LCD Monitor		\$450.00																																																																																																																																																																																										
VGA, HDMI, USB Port (Circle Hookup Option)		\$10.00																																																																																																																																																																																										
Audio Equipment	Qty	SHOW RATE	TOTAL																																																																																																																																																																																									
70 Watt Sound System with 2 Speakers		\$75.00																																																																																																																																																																																										
UHF Wireless Lavalier Microphone		\$100.00																																																																																																																																																																																										
UHF Wireless Hand-held Microphone		\$100.00																																																																																																																																																																																										
UHF Wireless Headset Microphone		\$100.00																																																																																																																																																																																										
4 -Channel Mixer		\$40.00																																																																																																																																																																																										
Video Projection Equipment	Qty	SHOW RATE	TOTAL																																																																																																																																																																																									
Sanyo LCD 2200 Lumen Projector		\$250.00																																																																																																																																																																																										
Sanyo LCD 3300 Lumen Projector		\$285.00																																																																																																																																																																																										
Sanyo LCD 5000 Lumen Projector		\$335.00																																																																																																																																																																																										
6' Tripod Screen		\$45.00																																																																																																																																																																																										
8' Tripod Screen		\$45.00																																																																																																																																																																																										
Laptops & Accessories	Qty	SHOW RATE	TOTAL																																																																																																																																																																																									
Laptop Duo Core, 2Gig, DVD-rom		\$200.00																																																																																																																																																																																										
Mouse / Keyboard (Wireless)		\$20.00																																																																																																																																																																																										
Blu- Ray DVD Player		\$55.00																																																																																																																																																																																										
HP LaserJet 4000N Printer		\$150.00																																																																																																																																																																																										
Video Walls / LED Displays / Mac Computers	Call for Quote																																																																																																																																																																																											
Conference & Meeting Room Equipment	Call for Quote																																																																																																																																																																																											
Computer Labs / Cyber Cafes	Call for Quote																																																																																																																																																																																											
Special Instructions: <div style="background-color: yellow; height: 50px; width: 100%;"></div>	<table border="1" style="width: 100%; border-collapse: collapse;"> <tr> <td style="width: 50%;">Sub Total Equipment</td> <td style="width: 50%;"></td> </tr> <tr> <td>Tax</td> <td style="text-align: center;">N/A</td> </tr> <tr> <td>20% Union Fee</td> <td></td> </tr> <tr> <td>Delivery Fee</td> <td style="text-align: right;">\$ 100.00</td> </tr> <tr> <td>Total Order</td> <td></td> </tr> </table>	Sub Total Equipment		Tax	N/A	20% Union Fee		Delivery Fee	\$ 100.00	Total Order																																																																																																																																																																																		
Sub Total Equipment																																																																																																																																																																																												
Tax	N/A																																																																																																																																																																																											
20% Union Fee																																																																																																																																																																																												
Delivery Fee	\$ 100.00																																																																																																																																																																																											
Total Order																																																																																																																																																																																												
Method of Payment	PLEASE CHECK ONE																																																																																																																																																																																											
Card Number: _____ Exp Date ____ / ____ CID # _____	AMERICAN EXPRESS <input type="checkbox"/>																																																																																																																																																																																											
Cardholder's Name (as appears on card): _____	VISA <input type="checkbox"/>																																																																																																																																																																																											
_____	MASTERCARD <input type="checkbox"/>																																																																																																																																																																																											
Cardholders Signature: _____	CORPORATE CHECK <input type="checkbox"/>																																																																																																																																																																																											

CUSTOMER INFORMATION																																																																																																																																																																																												
Company Name:																																																																																																																																																																																												
Address:																																																																																																																																																																																												
City:																																																																																																																																																																																												
State: Zip:																																																																																																																																																																																												
Ordered By:																																																																																																																																																																																												
Phone #:																																																																																																																																																																																												
Email:																																																																																																																																																																																												
ON-SITE INFORMATION																																																																																																																																																																																												
Exhibitor Booth #:																																																																																																																																																																																												
Rep. Contact Name:																																																																																																																																																																																												
Cell Phone Number:																																																																																																																																																																																												
Delivery DATE / TIME:																																																																																																																																																																																												
Dismantle DATE/TIME:																																																																																																																																																																																												
Ordering Information																																																																																																																																																																																												
Deadline: October 4, 2017																																																																																																																																																																																												
Orders received after deadline submission add 20% late fee.																																																																																																																																																																																												
Ordering Information																																																																																																																																																																																												
Equipment charges are for the length of the tradeshow.																																																																																																																																																																																												
Delivery Fee add \$100.00 as listed on order form.																																																																																																																																																																																												
Late fee and Onsite fee add 20% based on sub-total of equipment.																																																																																																																																																																																												
Union Facilities add 20% union fee based on sub-total of equipment.																																																																																																																																																																																												
Cancellations																																																																																																																																																																																												
Cancellation of order must be processed 72-hours prior to Delivery Date.																																																																																																																																																																																												
Orders received after 72-hour deadline will be processed at full rate.																																																																																																																																																																																												
One hundred percent of rental fees apply for any equipment delivered on show-site.																																																																																																																																																																																												
Equipment Guarantee																																																																																																																																																																																												
AV1's equipment guarantee is as follows:																																																																																																																																																																																												
AV1 guarantees the equipment when delivered is met satisfactorily to the order you placed with us. If for some reason the equipment ordered needs to be replaced, it will be administered and corrected as soon as possible. Damage Waiver Liability: Exhibitors- A signature is required for delivery of AV1 equipment ordered. Signing for equipment, implies that any damages to equipment rented through AV1 is the sole responsibility of the exhibitor and must be settled within 30-days of show close.																																																																																																																																																																																												

Exhibitor Ordering Guide

JOHN B. HYNES VETERANS MEMORIAL CONVENTION CENTER

Prepared Exclusively for:



Signature
BOSTON™

Remarkable experiences.
Imagination realized.™

TABLE OF CONTENTS

Introduction	1
General Information	2
Electrical Services	3
Telephone Services	6
Internet & Technical Services	8
Rigging Services	12
Plumbing Services	17
Security Services	20
Appendix – Service Order Forms	21
Appendix – Exhibitor Guidelines, Information and Regulations	30
Appendix – Levy Restaurants Sample Food and/or Beverage Distribution Request	41

Introduction

On behalf of the Massachusetts Convention Center Authority, welcome to Boston!

We are excited to have you exhibit at our state-of-the-art facilities and look forward to working together to help you achieve your most ambitious goals. We are proud to offer the service, technology, and resources that will help you bring your vision to life. Our Exhibitor Services Team is an invaluable resource to assist you with transforming your ideas into an unforgettable event for your guests.

World-class customer service has become our signature as a meetings destination, which is why we have given our meetings and conventions experience a new name: Signature Boston. Unique and personal, a signature represents a promise that defines who we are and what we stand for. It speaks to our unwavering commitment to making every event we host in our city a success beyond your expectations.

This Ordering Guide is designed to make planning and ordering easy for all exhibitors. Each service section contains the following:

- Description of Services & Equipment and Pricing;
- Installation & Connection Information;
- Terms & Conditions, and;
- Frequently Asked Questions.

In addition to the orderable services listed in this guide, the MCCA also offers the following services for you to take advantage of on-site:

- Exhibitor Service Desk with assigned Event Associate
- Internet Support Services
- Free Wireless Internet Service
- FedEx Business Center

If you have any unanswered questions, please contact Exhibitor Services at 1.617.954.2230 or exhibitorservices@SignatureBoston.com, and we will be happy to assist you!

General Information

ORDERING POLICIES & PROCEDURES

Pricing

Discount and Standard rates are available for most services. To qualify for the discount rate, order requests and payment must be received 21 days prior to the show opening. Standard rates will apply to orders received after this discount cut-off date.

Ordering

Exhibitors are encouraged to submit orders online at our secure and easy-to-use website, www.SignatureBoston.com. Credit card payment is required for all online orders. Exhibitors who prefer to mail in their orders and pay by check will find our Service Order Forms in the Appendix of this guide. No telephone orders will be accepted.

Exhibitors should be aware of the following when placing orders:

- All payments must be in US currency;
- The date payment is received determines the applicable rate (see Pricing above);
- Incomplete order or payment information will delay processing;
- Booth number(s) must be identified on all order forms.

Payments

Payment for services must be received in advance. Service will be delivered only after payment is received. All outstanding charges must be paid before the close of the show. Please note that there will be no additional taxes added to service charges.

Refunds

Claims for refunds must be submitted by the exhibitor to Exhibitor Services prior to event close. Credit will not be given for services installed and not used. Refunds are issued in the same manner in which payment was received.

General Terms & Conditions

- All booth number changes must be communicated by the exhibitor to Exhibitor Services prior to exhibitor move-in. Additional charges may result, if services must be moved after initial set-up.
- All equipment and material furnished by the MCCA shall remain the property of the MCCA and shall be removed only by MCCA personnel.
- Standard wall outlets and other permanent building outlets (e.g., electrical, telephone, plumbing, etc.) are not part of the booth space and may not be used by anyone other than MCCA personnel or designated service provider.
- Service connections must be made by MCCA personnel or designated service provider.
- Connection services generally cover the installation of service to the booth area in the most convenient manner to the MCCA.
- All equipment must comply with state and local safety codes. MCCA will refuse connection to any equipment that constitutes a safety hazard.
- Unless otherwise directed, MCCA personnel are authorized to cut floor coverings to permit installation of services.

Electrical Services

The MCCA offers a variety of electrical services through our experienced in-house team of electricians.

SPECIAL CONNECTIONS (208 VOLT & 480 VOLT POWER)	DISCOUNT	STANDARD
Unless otherwise indicated in parentheses (), all special power connections will be hard-wire connected. To order three phase 100 amp service and higher, please contact MCCA exhibitor services for availability.		
208v single phase 30 amp (nema l21-30p)	\$350.00	\$437.00
208v single phase 60 amp	\$667.00	\$833.00
208v single phase 100 amp	\$1,023.00	\$1,279.00
208v three phase 30 amp (nema l21-30p)	\$635.00	\$792.00
208v three phase 60 amp	\$957.00	\$1,196.00
Note: Any 100+ Amp connection must be approved by MCCA Exhibitor Services. Please call 617.954.2230.		
208v three phase 100 amp	\$1,518.00	\$1,896.00
208v three phase 200 amp	\$2,895.00	\$3,618.00
208v three phase 400 amp	\$5,113.00	\$6,390.00
480v three phase 30 amp	\$965.00	\$1,206.00
480v three phase 60 amp	\$1,673.00	\$2,091.00
480v three phase 100 amp	\$3,089.00	\$3,861.00
480v three phase 200 amp	\$6,139.00	\$7,674.00

STANDARD CONNECTIONS (120 VOLT POWER)	DISCOUNT	STANDARD
500 watt box One 5 amp circuit and one receptacle or plug point	\$122.00	\$153.00
1000 watt box One 10 amp circuit and two receptacles or plug points	\$161.00	\$201.00
2000 watt box One 20 amp circuit and a minimum of three receptacles or plug points	\$200.00	\$250.00
4000 watt box Two 20 amp circuits with a minimum of three receptacles or plug points	\$232.00	\$289.00

ADDITIONAL ELECTRICAL SERVICES & EQUIPMENT	DISCOUNT	STANDARD
25' round extension cords 25' round, yellow extension cords for use in exhibit booths. Each cord has three, three-prong receptacles on the end. <i>* Please Note: These extension cords cannot be used to run underneath booth carpeting.</i>	\$35.00	\$44.00
24 hour power If booth equipment requires electricity 24 hrs a day (for example, a Refrigerator), then the exhibitor should order 24 hr power. In general, electrical service begins half an hour before the show and ends one hour after the show closes.	Add 50% to Initial Connection Rate	

OVERHEAD POWER

Overhead power is available upon approval by the MCCA:

- At the JB Hynes Convention Center, overhead 120v electrical service is available in Halls A, B, C and certain areas of Hall D and Auditorium.
- If an overhead sign, truss, banner or other rigged item requires overhead 120v power, the MCCA can provide this service in any area of the Hynes.
- If an overhead sign, truss, banner or other rigged item requires overhead 208v or 480v power, the MCCA can provide this service in limited areas of the Hynes. Please contact the MCCA Exhibitor Services team for availability.
- Overhead power must accompany a rigging order.

Installation & Distribution

- MCCA Electricians will provide the initial electrical power source.
- Electrical Service is brought from the nearest column or floor port into the booth. The electrical outlets or boxes are placed in the rear of the booth along the pipe & drape line.
- Electrical boxes are left accessible inside floor ports for island booths with no pipe and drape lines and no columns in their booth space.
- For 208V & 480V connections, we require floor plans so that we may provide the electrical service in a convenient location within the booth.
- Exhibitors are responsible for distributing their own 120V electrical cords and plugging in their booth equipment. Exhibitors may choose to:
 - » Hire labor from the General Service Contractor;
 - » Hire a third-party Installation & Dismantle (I&D) team to perform the distribution work;
 - » Bring their own company electrician to perform distribution and hardwire connections as long as he/she is a full time employee of the exhibiting company.

Terms & Conditions

- The MCCA is the exclusive provider of electrical service. All electrical equipment shall remain the property of the MCCA and may not be installed or removed by anyone other than MCCA personnel.
- All services listed include labor to install and remove said service. Rates do not include connecting of equipment, tracing of malfunctions, special wiring, or repairs. If an exhibitor requires additional electrical labor outside of the standard service, services will be billed at an hourly rate with a minimum of one hour. Labor rates are based on current wage and benefit rates and are subject to change without notice:
 - » Monday-Friday 8am-4pm (except holidays)
\$70.00
 - » All other times, including holidays
\$105.00
- The use of open clip sockets, duplex or triplex attachment plugs, latex or lamp cord is prohibited. All cords must be of the 3 wire grounded type and UL approved. Cords can be no smaller than 12 wire or 12 gauge. Any exposed non-current carrying metal parts of fixed equipment must be grounded.
- Electrical equipment must be properly tagged and wired with complete information as to type of current, voltage, phase, cycle, horsepower, etc.
- The MCCA cannot be responsible for voltage variations of the power company.

FREQUENTLY ASKED QUESTIONS

If the MCCA doesn't run my electrical cords, and I can't do it myself, who should I send my electrical layout plan to?

If you have booth floor plans that include electrical layouts, you should share that information with your preferred setup personnel. If you are working with a third-party exhibit company, they may run the cords for you. If you need to hire labor to run cords for you, the show's General Service Contractor can help you. Typically, the General Service Contractor will include an Electrical Cord Labor Form in the Exhibitor Kit. The MCCA is happy to keep any floor plans on file for reference. In fact, we recommend that you forward your electrical layouts to Exhibitor Services for all 208V and 480V connections so that we may place the initial drop in the most convenient location possible.

How do I know if I need a 208V or 480V connection?

Most exhibitors do not require special connections like a 208V or 480V connection. Many times, these types of electrical services are required for heavy equipment and/or specialized machinery. Kindly consult with the equipment manufacturer, name plate rating or installation technician for specific details. Exhibitors who bring their own distribution panels may need one of these special connections.

How do I know how much power I need to order?

When determining how much power to order for a booth, it is helpful to know how much total power is required for the equipment in your booth space. Below, we have outlined some standard electrical requirements (requirements may vary).

- Standard Laptop 250-550 watts
- Lead Retrieval 300-500 watts
- Standard Plasma TV 300-400 watts

Items like laptops, standard booth lights, and televisions may be grouped together on one circuit provided they do not exceed the overall limit of the circuit or the surge protection device. There is some equipment that requires its own circuit to run properly. For example, a microwave or refrigerator requires its own dedicated circuit, so a laptop and refrigerator should not use the same power source.

I am an International Exhibitor and my equipment requires a converter to step down from 220V to 208V. Can I rent a converter from the MCCA?

The MCCA does not rent or supply power conversion equipment. Exhibitors are required to bring their own to the show.

I can't find 208V or 480V overhead service listed on your online ordering site. How can I order this service?

208V & 480V overhead services are limited in our convention centers. All requests for such connections must be approved by an MCCA electrician; please contact MCCA Exhibitor Services for more information.

Telephone Services

The MCCA offers a variety of telephone services through our experienced in-house telephone technicians.

STANDARD TELEPHONE SERVICES	DISCOUNT	STANDARD
Single-Line Service (Analog) Service includes one phone number and a complimentary simple handset. Line usage included.	\$287.00	\$358.00
Multi-Line Service (Digital) Service includes one phone number with multiple line appearances and rental of one digital display phone. Equipment must be returned at the close of the show. Line usage included.	\$417.00	\$521.00
Speaker Phone Service (Analog) Service includes one phone number and rental of one speaker phone. Equipment must be returned at the close of the show. Line usage included.	\$320.00	\$400.00
Polycom Speaker Phone Service (Analog) Service includes one phone number and rental of one polycom speaker phone. Equipment must be returned at the close of the show. Line usage included.	\$371.00	\$464.00
Fax Machine Phone Service (Analog) Service includes one phone line and rental of a plain paper fax machine with copy capabilities. Line usage included.	\$422.00	\$528.00

ADDITIONAL SERVICES & EQUIPMENT	DISCOUNT	STANDARD
Call Waiting (per phone line) Allows user to know when another call is coming in.	\$50.00	\$62.50
Voicemail (per phone line) Allows user to setup a custom greeting and receive messages from incoming callers.	\$50.00	\$62.50
ISDN/BRI Service ISDN lines support video and CODEC applications. ISDN lines can be arranged by contacting Exhibitor Services two weeks prior to show. Exhibitors can select one of two long distance carriers: AT&T or MCI. Line usage will be billed per the selected carrier's rate after the close of the show.	\$300.00	\$375.00
Polycom Videoconference Rental w/IP Connect Service This service is used to connect from the MCCA's facility to an external/remote site with like IP video conferencing capabilities. Service includes IP connectivity for video conferencing. The distant video equipment must be IP compatible.	\$1,100.00	\$1,600.00
Polycom Videoconference Rental w/ISDN This service is used to connect from the MCCA's facility to an external/remote site with like ISDN video conferencing capabilities. This service includes three 128k ISDN lines. Line usage will be billed per the selected carriers rate after the close of the show.	\$2,000.00	\$2,500.00

INSTALLATION & CONNECTIONS

- Telephone Service is brought from the nearest column or floor port into the booth.
- MCCA phone technicians typically provide a line that is long enough to run anywhere in your booth. Exhibitors may have their preferred setup personnel run their phone cord(s) under the carpet to desired locations, or they may hire the General Service Contractor to do so.
- All telephone equipment can be picked up at the MCCA Exhibitor Services Desk.

Terms & Conditions

- The MCCA is the exclusive provider of all telephone services. All telephone equipment shall remain the property of the MCCA and may not be installed or removed by anyone other than MCCA personnel.
- All MCCA telephone equipment (except simple analog handset) must be returned to the Exhibitor Service Desk at the close of the show. Failure to return MCCA phones will result in a replacement fee.
- All services listed include labor to install and remove said service. Rates do not include connecting of equipment, tracing of malfunctions, special wiring, or repairs. If an exhibitor requires additional telephone labor outside of the standard service, services will be billed at an hourly rate with a minimum of one hour. Labor rates are based on current wage and benefit rates and are subject to change without notice:
 - » Monday-Friday 8am-4pm (except holidays)
\$80.00
 - » All other times, including holidays
\$120.00

FREQUENTLY ASKED QUESTIONS

How do I know if I need a single-line or a multi-line service?

Single-line phones are just like most household phones. They can be used for fax lines, credit card machines, standard telephones, and even to dial-up internet service (although we do not recommend this method of internet connectivity). A Multi-Line Service (Digital) includes one phone number with multiple line appearances and rental of one digital display phone.

I have a wired credit card machine. Do I need to program anything specific for the machine to work on your single-line service?

Yes. Please preprogram your machine to dial "9" before your credit card company's number.

How do I receive my phone number, dialing instructions, and phone/fax equipment?

Please visit the MCCA Exhibitor Services desk onsite to pick up your equipment. At this time you will receive assigned phone numbers and dialing instructions. This information can also be provided ahead of time if requested through Exhibitor Services.

How can I place international calls on my phone line?

If you wish to place international calls on your phone line, please contact Exhibitor Services prior to move-in to submit this request. Otherwise, all phones will be limited to local and US numbers.

Internet & Technical Services

The MCCA offers a variety of Internet and Technical services through our experienced in-house team of technicians.

Wired Internet Connections

Exhibitors who order wired internet drops are provided with one internet connection and assistance, as needed, from our internal IT Support Services staff. All MCCA Internet services include one initial line regardless of how many IPs are ordered with the service. To have more than one computer connected at one time, exhibitors may bring their own switch or hub device and cables, or they may purchase a switch from the MCCA. Exhibitors are asked to read through the following service descriptions closely to ensure that the purchased service level is sufficient to meet their bandwidth requirements during the entirety of the show. Below are basic guidelines for ordering wired Internet services.

All services are delivered DHCP. Public IP addresses are available upon request with all of our managed services listed below. Public IP addresses are not available with our Basic Service Package. Managed Services requesting public IP addresses require manual configuration to each machine.

Custom orders for bandwidth above listed service levels below can be ordered on a case-by-case basis through the MCCA's Exhibitor Services Department at **617-954-2230** or **exhibitorservices@signatureboston.com**.

MANAGED SERVICES Manually configured services require entry of IP addresses into the device before the device may access the internet.	DISCOUNT	STANDARD
Basic Service Package The Basic Service Package includes a private VLAN and subnet. This level is sufficient if the main use is for a basic internet connection, such as for e-mail or internet browsing. The Basic Service package may not be fast enough for streaming video or multi-purpose use. Public IP addresses are not available with this service.	\$935.00	\$1,000.00
1.54 Mbps Managed Service The 1.54Mbps Managed Service Package includes a private VLAN and subnet. This level is sufficient if the main use is for a basic internet connection, such as e-mail, internet browsing, or standard definition video streaming. It may not be fast enough for multi-purpose use. Public IP addresses available upon request.	\$1,895.00	\$2,250.00
3 Mbps Managed Service The 3 Mbps has more bandwidth than the 1.54 Mbps service and includes a private VLAN and subnet. Public IP addresses are available upon request. This level is sufficient for basic e-mail and web browsing, standard definition video streaming, or can accommodate multiple Internet connections.	\$4,620.00	\$5,300.00
6 Mbps Managed Service The 6 Mbps has more bandwidth than the 3 Mbps service and includes a private VLAN and subnet. Public IP addresses are available upon request. This level is sufficient for 4 standard definition video streams, or a single HD video stream, or can accommodate multiple Internet connections.	\$7,810.00	\$9,000.00
10 Mbps Managed Service The 10 Mbps service includes a private VLAN and subnet. Public IP addresses are available upon request. This level is sufficient for 6 standard definition video streams, a single HD video stream, or can accommodate multiple Internet connections.	\$10,450.00	\$12,000.00

15 Mbps Managed Service The 15 Mbps service includes a private VLAN and subnet. Public IP addresses are available upon request. This level is sufficient for 2 HD video streams, or a single 4K stream, or can accommodate multiple Internet connections.	\$15,400.00	\$17,700.00
20 Mbps Managed Service The 20 Mbps service includes a private VLAN and subnet. Public IP addresses are available upon request. This level is sufficient for 3 HD video streams, or a single 4K stream, or can accommodate multiple Internet connections.	\$20,460.00	\$23,530.00
25 Mbps Managed Service The 25 Mbps service includes a private VLAN and subnet. Public IP addresses are available upon request. This level is sufficient for 4 HD video streams, or a single 4K stream, or can accommodate multiple Internet connections.	\$25,410.00	\$29,250.00
30 Mbps Managed Service The 30 Mbps service includes a private VLAN and subnet. Public IP addresses are available upon request. This level is sufficient for 5 HD video streams, or up to two 4K video streams, or can accommodate multiple Internet connections.	\$30,250.00	\$34,800.00
35 Mbps Managed Service The 35 Mbps service includes a private VLAN and subnet. Public IP addresses are available upon request. This level is sufficient for 5 HD video streams, or up to two 4K video streams, or can accommodate multiple Internet connections.	\$35,200.00	\$40,500.00
40 Mbps Managed Service The 40 Mbps service includes a private VLAN and subnet. Public IP addresses are available upon request. This level is sufficient for 6 HD video streams, or up to two 4K video streams, or can accommodate multiple Internet connections.	\$39,820.00	\$45,800.00

ADDITIONAL INTERNET SERVICES & EQUIPMENT	DISCOUNT	STANDARD
Copper Patch/ Booth to Booth Connection Copper Patch is a method of connecting computers or network equipment that may be in different locations in the facility. Copper patches can transmit data, audio, and video. This is not available with the shared service.	\$336.00	\$420.00
Fiber Patch/ Booth to Booth Connection Fiber Patch is a method of connecting computers or network equipment that may be in different locations in the facility. Fiber patches can transmit data, audio, and video.	\$470.00	\$588.00
Switch-8 Port This switch can connect up to 7 computers or devices together, giving all access to the internet service ordered.	\$104.00	\$130.00
Switch-24 Port This switch can connect up to 23 computers or devices together, giving all access to the internet service ordered.	\$355.00	\$444.00
25' CAT 5e Cable	\$45.00	\$56.00
50' CAT 5e Cable	\$61.00	\$78.00
100' CAT 5e Cable	\$96.00	\$120.00
Coupler	-	\$20.00

TECHNICAL SERVICES *	DISCOUNT	STANDARD
Cable TV Service Cable TV service is basic business cable service provided by Comcast cable. Service is provided to booth from floor boxes or columns.	\$245.00	\$307.00
CATV Tuner Rental (Only available at the BCEC) For TVs that are not cable ready (including some plasmas) the CATV Tuner interprets the signal and allows you to tune the signal. It functions similar to your cable box at home. Equipment must be returned at the close of the event, otherwise a replacement fee will be charged.	\$56.00	\$70.00
CATV Tap Box Rental A distribution box which allows up to 16 CATV feeds from a single cable tap. Equipment must be returned at the close of the event, otherwise a replacement fee will be charged.	\$200.00	\$250.00

* For advanced Technical Service offerings, consult the online ordering site or contact MCCA Exhibitor Services.

INSTALLATION & CONNECTIONS

- MCCA technicians will provide one initial network cable.
- Internet Service is brought from the nearest column or floor port into the booth.
- All MCCA internet services come with one initial line regardless of how many IPs are ordered with the service. To have more than one computer connected at one time, exhibitors may bring their own routing device and cables or may purchase a switch and purchase cables from the MCCA.
- Exhibitors are required to distribute their own internet cables.
- Exhibitors may choose to:
 - » Hire labor from the General Service Contractor or;
 - » Hire a third-party Installation & Dismantle (I&D) team to perform the distribution work.

Terms & Conditions

- The MCCA is the exclusive provider of internet services.
- All services listed include labor to install and remove said service. Services do not include connecting of equipment, tracing of malfunctions, special wiring, or repairs. If an exhibitor requires additional internet labor outside of the standard service, services will be billed at an hourly rate with a minimum of one hour. Labor rates are based on current wage and benefit rates and are subject to change without notice:
 - » Tech Rep Monday-Friday 8am-4pm (except holidays) \$100.00
 - » Tech Rep All other times, including holidays \$150.00
 - » Network Engineer Monday-Friday 8am-4pm (except holidays) \$130.00
 - » Network Engineer All other times, including holidays \$195.00
- The MCCA will provide an Ethernet connection to a shared data network attachment for the use of Exhibitor's directors, officers, employees and guests during the official dates of specified show.

- Exhibitor will be responsible for providing all hardware, software and other equipment and facilities needed to connect to the Ethernet and to use network attachment.
- The network attachment provided by the MCCA may be used only by the Exhibitor's directors, officers, employees and guest, agents, or consultants. The MCCA network will facilitate communications between the company's authorized users and entities reachable through the national internet.
- The Exhibitor will promote efficient use of provided networks to minimize and avoid unnecessary network traffic and interference with the work of other users on interconnected networks.
- Users of MCCA networks shall not disrupt any of the MCCA networks or any other MCCA associated networks.
- MCCA networks shall not be used to transmit any communication where the meaning of the message, or its transmission or distribution, would violate any applicable law or regulation or would be highly offensive to the recipient or recipients thereof. Mass distribution of any message, including advertising, may not be broadcast or otherwise sent on an intrusive basis to any user of the MCCA network or any directly or indirectly attached network. When requested by a user of the networks, product information and other commercial messages are permitted to be transmitted. Discussion of a product's relative advantages and disadvantages by users of the product and vendors' response to those who pose questions about their products may be made available over the MCCA networks. Interpretation application and possible modification shall be within the sole discretion of MCCA.
- MCCA does not make any express of implied warranty of any kind specifically. There is no express or implied warranty of merchantability or fitness for a particular purpose for the services to be provided. The protocol used on the MCCA network call for end to end verification of the accuracy of any message and such verification is the sole responsibility of the purchasing company. Similarly, these protocols provide for end to end verification of the receipt of all the data that is transmitted. MCCA will not be responsible for any loss of data from delays, non-deliveries, incorrect deliveries, service interruptions, including those caused by the negligence, errors or omissions of the MCCA, or other losses or damages. Use of information obtained via the

services provided hereunder is at purchasing company's own risk. Exhibitor is responsible for (a) the accuracy and/or quality of the information obtained or data transmitted through the MCCA network and (b) assuring that each message purchasing company sends or receives has been received.

- MCCA shall not be liable to Exhibitor for any damage arising from any event that is out of the control of the MCCA. Neither shall the MCCA be liable to Exhibitor for indirect, special, incidental, exemplary, consequential or any other form of money damage, including, but not limited to, lost profits, or of the loss of data or information of any kind, however caused, and arising out of or in connection with the performance of MCCA, or the provision of services or performance hereunder, whether based in contract, tort, or any other legal theory, and whether or not MCCA has been made aware of the possibility of such damages.
- In no event shall liability exceed a refund of amounts actually paid to MCCA by Exhibitor for this network attachment.
- The network attachment shall be made available to Exhibitor by MCCA before the beginning through the end of the specified conference.
- The MCCA will provide a network attachment via an Ethernet connection at the Exhibitor's booth. At its own expense, the Exhibitor is responsible for providing the computer, attachment to Ethernet, electric power and all other hardware and software required to use the network attachment.

FREQUENTLY ASKED QUESTIONS

I ordered a Managed Service that required IP Addresses.

How and when do I receive this information?

When you are onsite and ready to configure your computers, please visit the Exhibitor Services desk to retrieve your IP Information.

Do you have wireless internet?

The MCCA offers free wireless internet service throughout meeting rooms, lobbies, and expo halls; just open your internet browser and look for the Hynes Wireless Network. This service is designed for casual users and not guaranteed. If you are relying on the internet to showcase your product or services we strongly recommend a wired internet connection for guaranteed service.

I see that you don't offer hubs for sale. What is the difference between a hub and a switch? Can I bring my own hub or switch?

The MCCA offers switch devices for sale instead of hubs because switches are known to provide better performance with a lower failure rate. Exhibitors are welcome to provide their own hub or switch for all internet services.

What is bandwidth and how do I know how much I need?

Bandwidth is the "size of the pipe" that data can traverse. The bigger the bandwidth, the faster data can be transferred. To find out how much bandwidth you require, please consult with a technical representative in your company or look for program specifications listed with any demonstrations or downloads you plan to run.

I need to access my company's network while I'm exhibiting at your facility. Which service will allow me to do this?

Exhibitors who need to connect remotely to their company's network using a VPN (Virtual Private Network) with authentication information like passwords, certificates, or "tokens" can do so with any of our services, however they should confirm with their IT department for the use of DHCP or public IP address requirements.

What is a VLAN?

A VLAN (Virtual Local Area Network) allows a network of computers to behave as if they are connected to the same service even though they may actually be physically located in different areas around the facility. One of the biggest advantages of a VLAN is that when a computer is physically moved to a different location, it can stay on the same VLAN without any hardware reconfiguration.

I ordered a switch and cables, how and when do I get them?

When you are ready for your switch and internet cables, please visit the Exhibitor Services Desk.

Rigging Services

The MCCA provides rigging and overhead lighting services through our service contractor, JCALPRO.

Planning Ahead for Rigging & Lighting Services

Diagrams and booth layouts are essential for planning rigging and lighting services. In order to ensure efficient delivery of required services, Exhibitors must submit rigging plots, drawing, blueprints, or engineers' certification with their orders. Diagrams must include the location, dimensions and weight, and the height from the floor to the top of the suspended item. Diagrams must also show booth outline with aisles or neighboring booths marked for reference and orientation.

PACKAGE RIGGING SOLUTIONS The MCCA offers package rigging solutions for exhibitors with basic and straight forward sign hanging needs. To qualify for the packages, exhibitors must be flexible with regards to days and times of load-in and take-down.	DISCOUNT	STANDARD
Basic Rigging Package This package includes all lifts, labor, and rigging equipment (cables, pipes, and hardware) necessary to install and take down one sign/banner weighing less than 150lbs, measuring less than 20' in length, and less than 175 square feet. The package service is provided during standard service hours, Monday-Saturday 7am – 12am, except holidays. If service is required outside these times, then a Team Labor Hour must be ordered in addition to the package.	\$1,550.00	\$1,684.00
Electrical Rigging Package This package includes the Basic Rigging Package plus labor to connect electrical service to an Exhibitor sign/banner. Overhead electrical service for rotator, motor or lighted sign must be ordered separately. Please see Electrical services section for details.	\$1,794.00	\$1,988.00
Team Labor Hour Exhibitors may request rigging service on Sundays, holidays or outside the package service hours (Monday-Saturday 7am – 12am). In this case, a Team Labor Hour must be ordered for each rigging package ordered. In addition, when receiving a custom quote for rigging and lighting, team labor hours will be quoted for all labor hours required that are not covered by the Rigging Packages such as building of truss, focusing and attachment of lights, and lighting maintenance.	\$244.00	\$304.00

Custom Rigging & Lighting Solutions

The MCCA/JCALPRO also offers customized rigging and lighting solutions for Exhibitors with more complex or unique requirements. This option is best suited for Exhibitors with larger signs, multiple signs, and/or overhead lighting needs.

Custom Rigging and Lighting Solutions still require flexibility in load in and load out time. If you require a specific load in or load out day and/or time, hourly rates may apply (see Terms and Conditions – Page 17).

Custom Rigging & Lighting solutions may only be ordered with a pre-arranged quote.

Please contact JCALPRO at 1.617.954.2345 to initiate this process. Quotes will be issued in an easy-to-order format, and will typically include a base Rigging Package for labor charges and some combination of the following items as necessary.

** For Custom Rigging please contact JCALPRO at 617.954.2345, as these services are not available for online ordering.*

CUSTOM RIGGING SOLUTIONS	DISCOUNT	STANDARD
Truss A truss is an aluminum structure used to create a lower “ceiling” to hang lighting or other suspended items. It is available in 5’, 8’, or 10’ sections which can be attached to create desired lengths or height.		
Truss 5’ Section – Silver 12”x12” Box	\$25.00	\$30.00
Truss 8’ Section – Silver 12”x12” Box	\$40.00	\$48.00
Truss 10’ Section – Silver 12”x12” Box	\$50.00	\$60.00
Truss 5’ Section – Black 12”x12” Box	\$35.00	\$42.00
Truss 8’ Section – Black 12”x12” Box	\$56.00	\$67.00
Truss 10’ Section – Black 12”x12” Box	\$70.00	\$84.00
Truss 5’ Section – Silver 20.5”x20.5” Box	\$45.00	\$54.00
Truss 8’ Section – Silver 20.5”x20.5” Box	\$72.00	\$86.00
Truss 10’ Section – Silver 20.5”x20.5” Box	\$90.00	\$108.00
Corner Block A corner block is an aluminum piece that attaches to truss to create a right angle.		
Corner Block – Silver 12”x12” Box	\$50.00	\$60.00
Corner Block – Black 12”x12” Box	\$65.00	\$78.00
Corner Block – Silver 20.5”x20.5” Box	\$70.00	\$84.00
Base Plate A base plate is used as a stand for ground supported truss or poles.	\$35.00	\$42.00
Rotator A rotator is a motor used to rotate a hanging sign.	\$150.00	\$180.00
Motor A motor is a motorized pulley that is rigged to the ceiling and attached to truss to achieve a desired height. Motors are also used to safely suspend heavier items that cannot be supported by cables alone. Motors are available in ¼ ton, ½ ton, and 1 ton capacities.	\$150.00	\$180.00

Cheeseboro A cheeseboro is a clamp used to attach two pieces of truss or pipe together.	\$6.00	\$7.00
Grapple A grapple is a connector that allows you to make a 90 degree connection between trusses.	\$12.00	\$14.00

LIGHTING FIXTURES A variety of lighting options are available to brighten exhibit space. While lights cannot be attached directly to our ceiling, lighting can be suspended above exhibit space by utilizing truss and motors.	DISCOUNT	STANDARD
Source 4 Par (575 watt, 750 watt) This fixture is best used to create a wash effect or cover a larger area with light. It is available in 575 watt or 750 watt. Lenses are available in Very Narrow (VNSP), Narrow (NSP), Medium (MFL), Wide (WFL).	\$35.00	\$42.00
Source 4 Leko (575, 750 watt) This fixture is best used to create a spot light or to highlight specific spaces or objects. It is available in 575 watt or 750 watt. Lenses come in 19, 26, 36, 50 degrees to achieve the desired illumination from the light.	\$45.00	\$54.00
Par 64 (1000 watt) The Par 64 will deliver similar results as the S4Par, but there are no options for additional lenses. They are available in 1000 watts.	\$30.00	\$36.00

CUSTOM LIGHTING SOLUTIONS Lighting kits include a combination of Lekos, Source 4 Pars and Par 64s based on layout and design requirements. Price includes fixtures, fixture accessories and all necessary cables. Dimmer/control and labor are not included and must be ordered separately. Special Orders for larger kits are available upon request.	DISCOUNT	STANDARD
Small Lighting Kit (4-6 lights)	\$185.00	\$212.00
Medium Lighting Kit (7-11 lights)	\$325.00	\$390.00
Large Lighting Kit (12-15 lights)	\$450.00	\$540.00
X-Large Lighting Kit (16-20 lights)	\$550.00	\$660.00

DIMMER RACKS & LIGHTING CONTROLS These items are optional with individual fixtures or small lighting kits, but mandatory with larger lighting kits. The dimmer rack is a large “outlet” that all lights plug into to create a central control location. A dimmer rack, depending upon size, can be placed in a booth or attached to the truss and kept in the air. The lighting console/control plugs into the dimmer rack to dim or control individual lights, groups of lights, or all lights at once. Electrical service is not included and must be ordered separately.	DISCOUNT	STANDARD
Dimmer Control 1.2 x 4	\$80.00	\$96.00
Dimmer Control 2.4 x 12	\$150.00	\$180.00
Dimmer Control 2.4 x 24	\$320.00	\$384.00

Terms & Conditions

- JCALPRO is the exclusive rigging vendor at the Hynes Convention Center if a sign requires a motor, electrical rigging, and/or truss, otherwise, the exhibitor may hire the general service contractor to hang signage.
- If an Exhibitor requires specific load-in/load-out dates and/or times, then a base rigging package may not be applicable. In this case, a special quote for required crew and lift equipment will be prepared using the following hourly labor and weekly lift rental rates:

HOURLY LABOR ITEMS	MON-SAT 7AM-12AM (EXCEPT HOLIDAYS)	SUNDAYS 7AM-5PM AND HOLIDAYS	SUNDAYS AFTER 5PM ALL DAYS 12AM-7AM
Crew Chief	\$95.00	\$142.50	\$190.00
Head Rigger	\$95.00	\$142.50	\$190.00
Rigger	\$82.00	\$123.00	\$164.00
Dept Head	\$72.00	\$108.00	\$144.00
Stagehand	\$67.00	\$100.50	\$134.00

WEEKLY LIFT RENTAL ITEMS	RATE
24'- 32' Scissor Lift	\$600.00
40'- 45' Boom Lift	\$950.00
60' Boom Lift	\$1,550.00

- All rigging must conform to the rules, regulations, and facility limitations of the MCCA and any show management regulations.
- All equipment, signs, products, etc. must be designed to suspend safely. Care must be taken to use only rated rigging hardware when designing, constructing or purchasing such items. Any equipment, signs, products etc. deemed to be unsafe for overhead suspension by MCCA/JCALPRO will be substituted or denied.
- The use of any type of tape/adhesive for attaching signs, banners, or decorations to the building walls or decorative surfaces is not permitted.
- All assembly of equipment, signs, products necessary prior to hanging, etc., will be the responsibility of the Exhibitor.
- Failure by Exhibitor to submit accurate diagrams prior to load-in will delay set-up and could incur additional cost.

FREQUENTLY ASKED QUESTIONS

How do I know if I qualify for the Basic Rigging Package Rate?

Find out the dimensions and weight of your sign. If your sign weighs less than 150 pounds and is less than 20' in length and less than 175 square feet and does not require electrical rigging, truss, or motors, you will qualify for the Basic Rigging Package. If your sign is motorized or needs electrical rigging (for example a rotating sign or a sign with lights), you qualify for the Electrical Rigging Package.

Can I order lighting to be suspended from the ceiling?

If you would like to order lights to brighten up your booth or illuminate specific objects, you will need to get a **quote** from JCALPRO. In most cases, lights cannot be attached to our ceilings. Instead we can provide you with truss, using motors, to create a lower "ceiling" and then hang lights from that truss. We will require a diagram showing your booth layout and exactly what you want illuminated in order to put together a quote.

Do I ship my sign to you to put it together?

No. Although JCALPRO provides labor to hang the sign, the General Service Contractor (GSC) handles all shipments. You may build your sign or hire the GSC to put it together for you. When the sign has arrived at the building and has been assembled, we will hang it for you. Be sure to keep this in mind when making your time and day requests for sign hanging.

Can I request load in and load out times?

Yes, the Rigging Order Form has a space for you to indicate your preferred up and down times. Please note that your preferred timing is not guaranteed; however, we do try our best to cater to your requests. If you absolutely need a specific install or take down time, additional charges will apply. If you do not provide a diagram or layout prior to load-in, then you may experience set-up delays and additional cost.

What type of diagrams should I send?

The most useful diagrams are on a proportioned grid to show the dimensions of the booth, the exact desired placement of hanging items, and orientation of the booths around yours. As a general rule, pictures from previous shows and pictures of the sign only are not as helpful as current diagrams of the entire booth space with the placement, height, and weight of the sign(s) or hanging item(s).

Plumbing Services

The MCCA offers a variety of plumbing services through our experienced in-house team of plumbers.

PLUMBING SERVICES	DISCOUNT	STANDARD
Water – Individual Connection Water service is available at approximately 75 PSI with up to ¾” supply line. Water flows at five gallons per minute. Please note that this is cold water.	\$329.00	\$411.00
Additional Water Connections Exhibitors requiring more than an individual water connection should order each additional connection as needed.	\$193.00	\$241.00
Drain – Individual Connection The MCCA can provide waste drain connections up to ¾” line size.	\$329.00	\$411.00
Additional Drain Connections Exhibitors requiring more than an individual drain connection should order each additional connection as needed.	\$176.00	\$220.00
Fill and Drain 0-100 Gallons Exhibitors that need equipment to be filled with water at the beginning of a show and emptied at the end of a show should order a Fill and Drain service. Please visit the MCCA Exhibitor Services desk when equipment is ready to be filled.	\$165.00	\$206.00
Each Additional 500 Gallons	\$114.00	\$143.00

SINK RENTALS	DISCOUNT	STANDARD
Cold Water Sink Rental Cold water sink rental includes a single-tub basin (20”L x 24”W x 34”H), one water connection, and one drain connection. Legs allow the units to sit 34” above the floor.	\$660.00	\$825.00
Small Hot & Cold Water Sink Rental Small Hot & Cold water sink rental includes a single-tub basin (20”L x 24”W x 34”H), a hot water heater (6 gallon capacity), dedicated power, two water connections, and one drain connection.	\$880.00	\$1,100.00
Large Hot & Cold Water Sink Large Hot & Cold water sink rental includes a 3-tub basin (57”L x 24.5”W x 43”H), a hot water heater (6 gallon capacity), dedicated power, two water connections, and one drain connection. This service is available in specific areas of the exhibition hall. Please contact MCCA Exhibitor Services for more information.	\$1,100.00	\$1,375.00

COMPRESSED AIR AND GASSES	DISCOUNT	STANDARD
Compressed Air – Individual Connection Compressed Air is delivered at approximately 110 psi and a dew point of 35 degrees F (medical instrument quality).	\$402.00	\$502.00
Additional Connection Exhibitors who require more than an individual connection should order additional connections as needed.	\$207.00	\$259.00

OTHER COMPRESSED GASES The MCCA provides a variety of bottled gases. The most commonly ordered gases are listed below. If other gases not listed are required, the exhibitor should contact MCCA Exhibitor Services. Flammable gases are not permitted in MCCA facilities. Please note that in order to ensure delivery of service, orders need to be received one week prior to move-in.		
20 Lbs Dry or Liquid CO ₂	\$169.00	\$203.00
50 Lbs Dry or Liquid CO ₂	\$184.00	\$221.00
Dry Nitrogen 300 ft ³	\$227.00	\$273.00

INSTALLATION & CONNECTIONS

- Plumbing Service is brought from the nearest column or floor port into the booth.
- Air and Water connections are available in limited locations on the exhibit floor. Connection sizes and booth locations all factor into planning to supply air and water to exhibitors. Please provide a floor plan of the exhibit space indicating locations that require air or water service as well as connection requirements well in advance of exhibitor move-in.

Terms & Conditions

- The MCCA is the exclusive provider of all plumbing services. All plumbing equipment shall remain the property of the MCCA and may not be installed or removed by anyone other than MCCA Personnel.
- Exhibitors are not permitted to fill or drain their own equipment, use individual air compressors, or bring their own compressed gases from an outside vendor.
- All services listed include labor to install and remove said service. Rates do not include connecting of equipment, tracing of malfunctions, special wiring, or repairs. If an

exhibitor requires additional plumbing labor outside of the standard service, services will be billed at an hourly rate with a minimum of one hour. Labor rates are based on current wage and benefit rates and are subject to change without notice:

- » Monday-Friday 8am-4pm (except holidays)
\$77.00
- » All other times, including holidays
\$115.00

FREQUENTLY ASKED QUESTIONS

Do all water connections need a drain?

While most water connections do require a drain service, there are some cases where the drain is unnecessary. When the water provided is being consumed or evaporated, a drain is not needed. For example, exhibitors using water service for a coffee machine do not need to order a drain because the water is being consumed.

Will you provide the fittings and hoses for my water and drain connections?

To ensure that your booth's equipment runs properly we ask that you supply your own regulators, filters, and hoses.

When would I need to order a Fill and Drain Service?

Some of the most common reasons exhibitors order fill and drain are for items like fish tanks, pools, tubs for display, or running water displays. We use large hoses to fill vessels requiring water and then use existing drains in the floor to remove the water at the end of the show. Exhibitors are not permitted to bring their own water or use MCCA sinks to fill their own equipment.

My booth requires a sprinkler system. What plumbing service should I order?

If your booth requires a sprinkler system, you will need to order an individual water connection specifically for this purpose.

My exhibitor kit says I need to order a hand washing unit because I am planning to prepare food in my booth. Do you provide these units?

Levy Restaurants, our exclusive in-house catering company, can provide a hand washing unit that includes a small hand washing sink, paper towels, soap, and a discard bucket. Please consult your exhibitor kit for Levy Restaurants information or contact them directly at the Hynes (617.954.2284).

Do you allow Exhibitors to bring Helium balloons into your buildings?

No, unfortunately we do not allow exhibitors to bring helium balloons into the buildings.

Security Services

The MCCA is the “preferred” provider of security booth coverage for exhibitors. If your event designates another security vendor for booth coverage, you may choose to order through the event’s preferred provider as detailed in your exhibitor kit.

SECURITY GUARD (BOOTH)	DISCOUNT	STANDARD
Per Hour Per Officer The MCCA offers uniformed public safety officers to cover shows and events. Officers are scheduled at a 4-hour minimum and are available from move-in to move-out, around the clock. Orders need to be placed 21 days in advance of the show/event opening in order to guarantee your requested coverage. Any orders received after the 21 day cut-off are subject to approval and are not guaranteed.	\$25.00	\$30.00

FREQUENTLY ASKED QUESTIONS

When do you recommend ordering security for an exhibitor booth?

Our public safety department strongly suggests ordering security for booths planning to have VIP celebrity appearances, book signings etc., to monitor crowd control and escort as needed. Also, exhibitors with expensive or rare equipment in their booths may consider security for the overnight hours between show end and the next day’s show start.

Is there general overnight security in the exhibit hall?

The MCCA provides 24 hour security coverage for the facility; however, security coverage for the exhibit hall is determined by the show organizer and may vary from event to event.

APPENDIX — SERVICE ORDER FORMS

Request for Exhibitor Electrical Services	22
Request for Exhibitor Telephone Services	23
Request for Internet & Technical Services	24
Request for Rigging & Lighting Services	26
Request for Exhibitor Plumbing Services	28
Request for Exhibitor Security Services	29

APPENDIX —

Exhibitor Guidelines, Information and Regulations	30
Levy Restaurants Sample Food and/or Beverage Distribution Request	41



Exhibitor Order Form Electrical Services

Effective July 1, 2016

By submitting this order form, Exhibitor acknowledges and accepts all Policies, Terms & Conditions for service as set forth in the MCCA Exhibitor Ordering Guide available at <http://www.signatureboston.com/hynes/hynes-ordering-guide.aspx>.

To qualify for discount rate, request and payment must be received 21 days prior to show/event opening.

***Overhead electrical services must accompany a rigging order.**

Incomplete information will delay processing.

Event or Show:		Booth no. (s)		
Event or show date(s):		Exhibiting firm:		
Billing address:	City:	State:	Zip:	Country:
Phone:		Email:		
Ordered by/title:		Show site contact:		
Date:		Contact phone:		

STANDARD ELECTRICAL CONNECTIONS: 120 VOLT

Description	Regular Service			Additional Services Available as Add-Ons						Total Due: \$
	QTY	Discount Rate	Standard Rate	QTY	24-Hour Service	QTY	Overhead Service*	QTY	Combined 24-hour & Overhead*	
500 Watt Box (5 amps)		\$122.00	\$153.00		+50% rate		\$139.00		\$208.50	
1000 Watt Box (10 amps)		\$161.00	\$201.00		+50% rate		\$201.00		\$301.50	
2000 Watt Box (20 amps)		\$200.00	\$250.00		+50% rate		\$250.00		\$375.00	
4000 Watt Box (20 amps x 2)		\$232.00	\$289.00		+50% rate		\$289.00		\$433.50	

STANDARD ELECTRICAL CONNECTIONS: 208 VOLT & 480 VOLT

Description	Regular Service			Additional Services Available as Add-Onsw						Total Due: \$
	QTY	Discount Rate	Standard Rate	QTY	24-Hour Service	QTY	Overhead Service*	QTY	Combined 24-hour & Overhead*	
208V Single Phase 30 Amp		\$350.00	\$437.00		+50% rate		\$437.00		\$655.50	
208V Single Phase 60 Amp		\$667.00	\$833.00		+50% rate		\$833.00		\$1,249.50	
208V Single Phase 100 Amp		\$1,023.00	\$1,279.00		+50% rate		\$1,279.00		\$1,918.50	
208V Three Phase 30 Amp		\$635.00	\$792.00		+50% rate		\$792.00		\$1,188.00	
208V Three Phase 60 Amp		\$957.00	\$1,196.00		+50% rate		\$1,196.00		\$1,794.00	
208V Three Phase 100 Amp		\$1,518.00	\$1,896.00		+50% rate		\$1,896.00		\$2,844.00	
208V Three Phase 200 Amp		\$2,895.00	\$3,618.00		+50% rate		\$3,618.00		\$5,427.00	
208V Three Phase 400 Amp		\$5,113.00	\$6,390.00		+50% rate		\$6,390.00		\$9,585.00	
480V Three Phase 30 Amp		\$965.00	\$1,206.00		+50% rate		\$1,206.00		\$1,809.00	
480V Three Phase 60 Amp		\$1,673.00	\$2,091.00		+50% rate		\$2,091.00		\$3,136.50	
480V Three Phase 100 Amp		\$3,089.00	\$3,861.00		+50% rate		\$3,861.00		\$5,791.50	
480V Three Phase 200 Amp		\$6,139.00	\$7,674.00		+50% rate		\$7,674.00		\$11,511.00	
25' Round Extension Cord		\$35.00	\$44.00							

Total Due: \$

SIGNATURE _____

To pay with a Discover, MasterCard, Visa or American Express, you may order online at www.signatureboston.com.

To pay with a check, send a check payable to Massachusetts Convention Center Authority and this form to:

EXHIBITOR SERVICE CENTER | MASSACHUSETTS CONVENTION CENTER AUTHORITY | 415 SUMMER STREET | BOSTON, MASSACHUSETTS 02210
617.954.2230 EXHIBITORSERVICES@SIGNATUREBOSTON.COM TAX ID#: 042768982

FOR MCCA USE ONLY

Date Received:	Received by:	Check Number:	Discover/MC/Visa/Amex:
----------------	--------------	---------------	------------------------



Exhibitor Order Form Telephone Services

Effective July 1, 2016

By submitting this order form, Exhibitor acknowledges and accepts all Policies, Terms & Conditions for service as set forth in the MCCA Exhibitor Ordering Guide available at <http://www.signatureboston.com/hynes/hynes-ordering-guide.aspx>.
To qualify for discount rate, request and payment must be received 21 days prior to show/event opening.

Incomplete information will delay processing.

Event or Show:		Booth no. (s)		
Event or show date(s):		Exhibiting firm:		
Billing address:	City:	State:	Zip:	Country:
Phone:		Email:		
Ordered by/title:		Show site contact:		
Date:		Contact phone:		

STANDARD TELEPHONE SERVICES	QTY	DISCOUNT RATE	STANDARD RATE	TOTAL DUE: \$
Single Line Phone Service (Analog)		\$287.00	\$358.00	
Multi-Line Phone Service (Digital)		\$417.00	\$521.00	
Speaker Phone Service (Analog)		\$320.00	\$400.00	
Polycom Speaker Phone Service (Analog)		\$371.00	\$464.00	
Fax Machine Phone Service (Analog)		\$422.00	\$528.00	

ADDITIONAL TELEPHONE SERVICES & EQUIPMENT	QTY	DISCOUNT RATE	STANDARD RATE	TOTAL DUE: \$
Call Waiting (Per Phone Line)		\$50.00	\$62.50	
Voice Mail (Per Phone Line)		\$50.00	\$62.50	
ISDN/BRI Service		\$300.00	\$375.00	
Polycom Video Conference Equipment Rental w/ IP Connect Service		\$1,100.00	\$1,600.00	
Polycom Video Conference Equipment Rental w/ ISDN Service		\$2,000.00	\$2,500.00	
SIGNATURE _____				Total Due: \$

To pay with a Discover, MasterCard, Visa or American Express, you may order online at www.signatureboston.com.

To pay with a check, send a check payable to Massachusetts Convention Center Authority and this form to:

EXHIBITOR SERVICE CENTER | MASSACHUSETTS CONVENTION CENTER AUTHORITY | 415 SUMMER STREET | BOSTON, MASSACHUSETTS 02210
617.954.2230 EXHIBITORSERVICES@SIGNATUREBOSTON.COM TAX ID#: 042768982

FOR MCCA USE ONLY			
Date Received:	Received by:	Check Number:	Discover/MC/Visa/Amex:



Exhibitor Order Form Internet & Technical Services

Effective July 1, 2016

By submitting this order form, Exhibitor acknowledges and accepts all Policies, Terms & Conditions for service as set forth in the MCCA Exhibitor Ordering Guide available at <http://www.signatureboston.com/hynes/hynes-ordering-guide.aspx>.
To qualify for discount rate, request and payment must be received 21 days prior to show/event opening.

Incomplete information will delay processing.

Event or Show:		Booth no. (s)		
Event or show date(s):		Exhibiting firm:		
Billing address:	City:	State:	Zip:	Country:
Phone:		Email:		
Ordered by/title:		Show site contact:		
Date:		Contact phone:		

WIRED INTERNET CONNECTIONS: MANUAL CONFIGURATION	QTY	DISCOUNT RATE	STANDARD RATE	TOTAL DUE: \$
Basic Service Package (includes a private VLAN and subnet, public IP addresses not available)		\$935.00	\$1,000.00	
1.54 Mbps Managed Service (includes a private VLAN and subnet, public IP addresses available upon request)		\$1,895.00	\$2,250.00	
3 Mbps Managed Service (includes a private VLAN and subnet, public IP addresses available upon request)		\$4,620.00	\$5,300.00	
6 Mbps Managed Service (includes a private VLAN and subnet, public IP addresses available upon request)		\$7,810.00	\$9,000.00	
10 Mbps Managed Service (includes a private VLAN and subnet, public IP addresses available upon request)		\$10,450.00	\$12,000.00	
15 Mbps Managed Service (includes a private VLAN and subnet, public IP addresses available upon request)		\$15,400.00	\$17,700.00	
20 Mbps Managed Service (includes a private VLAN and subnet, public IP addresses available upon request)		\$20,460.00	\$23,530.00	
25 Mbps Managed Service (includes a private VLAN and subnet, public IP addresses available upon request)		\$25,410.00	\$29,250.00	
30 Mbps Managed Service (includes a private VLAN and subnet, public IP addresses available upon request)		\$30,250.00	\$34,800.00	
35 Mbps Managed Service (includes a private VLAN and subnet, public IP addresses available upon request)		\$35,200.00	\$40,500.00	
40 Mbps Managed Service (includes a private VLAN and subnet, public IP addresses available upon request)		\$39,820.00	\$45,800.00	

ADDITIONAL SERVICES & EQUIPMENT		QTY	DISCOUNT RATE	STANDARD RATE	TOTAL DUE: \$
Copper Patch / Booth to Booth Connection			\$336.00	\$420.00	
Fiber Patch/ Booth to Booth Connection			\$470.00	\$588.00	
Switch	8 port		\$104.00	\$130.00	
	24 port		\$355.00	\$444.00	
25' CAT 5e Cable			\$45.00	\$56.00	
50' CAT 5e Cable			\$61.00	\$78.00	
100' CAT 5e Cable			\$96.00	\$120.00	
Coupler			-	\$20.00	

TECHNICAL SERVICES		QTY	DISCOUNT RATE	STANDARD RATE	TOTAL DUE: \$
Cable TV Service			\$245.00	\$307.00	
CATV Tuner Rental (Only available at the BCEC)			\$56.00	\$70.00	
CATV Tap Box Rental			\$200.00	\$250.00	
					Total Due: \$

SIGNATURE _____

To pay with a Discover, MasterCard, Visa or American Express, you may order online at www.signatureboston.com.

To pay with a check, send a check payable to Massachusetts Convention Center Authority and this form to:

EXHIBITOR SERVICE CENTER | MASSACHUSETTS CONVENTION CENTER AUTHORITY | 415 SUMMER STREET | BOSTON, MASSACHUSETTS 02210
 617.954.2230 EXHIBITORSERVICES@SIGNATUREBOSTON.COM TAX ID#: 042768982

FOR MCCA USE ONLY			
Date Received:	Received by:	Check Number:	Discover/MC/Visa/Amex:



Exhibitor Order Form Rigging Services

Effective July 1, 2016

By submitting this order form, Exhibitor acknowledges and accepts all Policies, Terms & Conditions for service as set forth in the MCCA Exhibitor Ordering Guide available at <http://www.signatureboston.com/hynes/hynes-ordering-guide.aspx>.
To qualify for discount rate, request and payment must be received 21 days prior to show/event opening.

Incomplete information will delay processing.

Event or Show:		Booth no. (s)		
Event or show date(s):		Exhibiting firm:		
Billing address:	City:	State:	Zip:	Country:
Phone:		Email:		
Ordered by/title:		Show site contact:		
Date:		Contact phone:		

ITEM DESCRIPTION & INFORMATION

**Description of Item (Sign, Banner, Truss, etc.)

Quantity:	Size:	Weight:	Height desired from floor to top of suspended item:
Do any items require Electrical service (circle one)? YES NO		Indicate Service Ordered on Electrical Form:	
Date When Your Item Will Be Ready for Hanging:		Preferred Move-Out Date:	

PACKAGE RIGGING SOLUTIONS

Service Description	QTY	Discount Rate	Standard Rate	Total Due: \$
Basic Rigging Package (Per Sign/Banner)		\$1550.00	\$1684.00	
Electrical Rigging Package (Per Sign/Banner)		\$1794.00	\$1988.00	
Team Labor Hour		\$244.00	\$304.00	

CUSTOM RIGGING SOLUTIONS - RIGGING EQUIPMENT RENTAL (REQUIRES QUOTE*)

*For any of the services below, please contact JCALPRO at 617.954.2345.

Equipment Description	QTY	Discount Rate	Standard Rate	Total Due: \$
Silver 12" x 12" Box Truss	5' Section	\$25.00	\$30.00	
	8' Section	\$40.00	\$48.00	
	10' Section	\$50.00	\$60.00	
Black 12" x 12" Box Truss	5' Section	\$35.00	\$42.00	
	8' Section	\$56.00	\$67.00	
	10' Section	\$70.00	\$84.00	
Silver 20.5" x 20.5" Box Truss	5' Section	\$45.00	\$54.00	
	8' Section	\$72.00	\$86.00	
	10' Section	\$90.00	\$108.00	
Corner Block	Silver 12" x 12" box	\$50.00	\$60.00	
	Black 12" x 12" box	\$65.00	\$78.00	
	Silver 20.5" x 20.5" box	\$70.00	\$84.00	
Base Plate		\$35.00	\$42.00	
Rotator		\$150.00	\$180.00	
Motor		\$150.00	\$180.00	
Cheeseboro		\$6.00	\$7.00	
Grapple		\$12.00	\$14.00	

CONTINUED ON PAGE 29

CUSTOM LIGHTING SOLUTIONS – LIGHTING EQUIPMENT RENTAL (REQUIRES QUOTE*)

*For any of the services below, please contact JCALPRO at 617.954.2345.

Lighting Fixtures	QTY	Discount Rate	Standard Rate	Total Due: \$
Source 4 Par – (575 watt, 750 watt)		\$35.00	\$42.00	
Source 4 Leko – (575, 750 watt)		\$45.00	\$54.00	
Par 64 (1000 watt)		\$30.00	\$36.00	
Lighting Kits	QTY	Discount Rate	Standard Rate	Total Due: \$
Small Lighting Kit		\$185.00	\$212.00	
Medium Lighting Kit		\$325.00	\$390.00	
Large Lighting Kit		\$450.00	\$540.00	
X-Large Lighting Kit		\$550.00	\$660.00	
Dimmer Racks & Lighting Controls	QTY	Discount Rate	Standard Rate	Total Due: \$
Dimmer Control 1.2 x 4		\$80.00	\$96.00	
Dimmer Control 2.4 x 12		\$150.00	\$180.00	
Dimmer Control 2.4 x 24		\$320.00	\$384.00	
				Total Due: \$

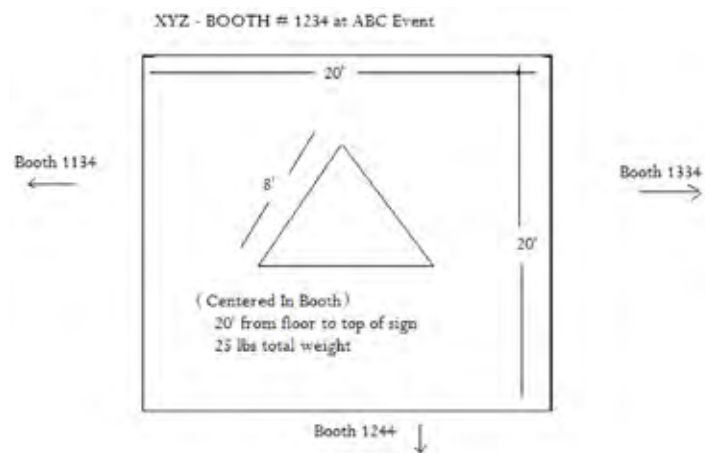

We require diagrams and booth layouts for all rigging and lighting orders. See sample on left.

SIGNATURE _____

To pay with a Discover, MasterCard, Visa or American Express, you may order online at www.signatureboston.com.

To pay with a check, send a check payable to Massachusetts Convention Center Authority and this form to:

EXHIBITOR SERVICE CENTER | MASSACHUSETTS CONVENTION CENTER AUTHORITY | 415 SUMMER STREET | BOSTON, MASSACHUSETTS 02210
617.954.2230 EXHIBITORSERVICES@SIGNATUREBOSTON.COM TAX ID#: 042768982

FOR MCCA USE ONLY

Date Received:	Received by:	Check Number:	Discover/MC/Visa/Amex:
----------------	--------------	---------------	------------------------

**Exhibitor Order Form
Plumbing Services**

Effective July 1, 2016

By submitting this order form, Exhibitor acknowledges and accepts all Policies, Terms & Conditions for service as set forth in the MCCA Exhibitor Ordering Guide available at <http://www.signatureboston.com/hynes/hynes-ordering-guide.aspx>.
To qualify for discount rate, request and payment must be received 21 days prior to show/event opening.

Incomplete information will delay processing.

Event or Show:		Booth no. (s)			
Event or show date(s):		Exhibiting firm:			
Billing address:	City:	State:	Zip:	Country:	
Phone:		Email:			
Ordered by/title:		Show site contact:			
Date:		Contact phone:			

WATER AND DRAIN SERVICES

Service	Description	QTY	Size	Discount Rate	Standard Rate	Total Due: \$
Water Approx 75 PSI Up to ¾" line	Individual Connection			\$329.00	\$411.00	
	Additional Connection			\$193.00	\$241.00	
Drain Up to ¾" line	Individual Connection			\$329.00	\$411.00	
	Additional Connection			\$176.00	\$220.00	
Fill & Drain	0-100 Gallons			\$165.00	\$206.00	
	Each additional 500 gallons			\$114.00	\$143.00	

SINK RENTALS

Service	Description	QTY	Size	Discount Rate	Standard Rate	Total Due: \$
Cold Water Sink Rental	Includes: sink, one water and one drain connection			\$660.00	\$825.00	
Small Hot & Cold Water Sink Rental	Includes: sink, hot water heater (6 gallon cap.), dedicated power, 2 water and one drain connection			\$880.00	\$1,100.00	

COMPRESSED AIR AND GASSES

Service	Description	QTY	Size	Discount Rate	Standard Rate	Total Due: \$
Air Approx 110 PSI	Individual Connection			\$402.00	\$502.00	
	Additional Connection			\$207.00	\$259.00	
CO2	20 lb Cylinder (Dry)			\$169.00	\$203.00	
	50 lb Cylinder (Dry)			\$184.00	\$221.00	
	20 lb Cylinder (Liquid)			\$169.00	\$203.00	
	50 lb Cylinder (Liquid)			\$184.00	\$221.00	
Nitrogen	300 ft3 Tank (Dry)			\$227.00	\$273.00	

Total Due: \$

SIGNATURE _____

 To pay with a Discover, MasterCard, Visa or American Express, you may order online at www.signatureboston.com.

To pay with a check, send a check payable to Massachusetts Convention Center Authority and this form to:

 EXHIBITOR SERVICE CENTER | MASSACHUSETTS CONVENTION CENTER AUTHORITY | 415 SUMMER STREET | BOSTON, MASSACHUSETTS 02210
 617.954.2230 EXHIBITORSERVICES@SIGNATUREBOSTON.COM TAX ID#: 042768982

FOR MCCA USE ONLY

Date Received:	Received by:	Check Number:	Discover/MC/Visa/Amex:
----------------	--------------	---------------	------------------------

**Exhibitor Order Form
Security Services**

Effective July 1, 2016

By submitting this order form, Exhibitor acknowledges and accepts all Policies, Terms & Conditions for service as set forth in the MCCA Exhibitor Ordering Guide available at <http://www.signatureboston.com/hynes/hynes-ordering-guide.aspx>.
To qualify for discount rate, request and payment must be received 21 days prior to show/event opening.

Incomplete information will delay processing.

Event or Show:		Booth no. (s)			
Event or show date(s):		Exhibiting firm:			
Billing address:	City:	State:	Zip:	Country:	
Phone:		Email:			
Ordered by/title:		Show site contact:			
Date:		Contact phone:			

SECURITY SERVICES						
Date	# Of Officers	Scheduled hrs. (4 hr. min.)	Total Man hrs.	Discount Rate (per man hrs.)	Standard Rate (per man hrs.)	Total Due: \$
				\$25.00	\$30.00	
				\$25.00	\$30.00	
				\$25.00	\$30.00	
				\$25.00	\$30.00	
				\$25.00	\$30.00	
				\$25.00	\$30.00	
				\$25.00	\$30.00	
				\$25.00	\$30.00	
				\$25.00	\$30.00	
				\$25.00	\$30.00	
				\$25.00	\$30.00	
			Total Man Hours:	Total Due: \$		

SIGNATURE _____

 To pay with a Discover, MasterCard, Visa or American Express, you may order online at www.signatureboston.com.

To pay with a check, send a check payable to Massachusetts Convention Center Authority and this form to:

 EXHIBITOR SERVICE CENTER | MASSACHUSETTS CONVENTION CENTER AUTHORITY | 415 SUMMER STREET | BOSTON, MASSACHUSETTS 02210
 617.954.2230 EXHIBITORSERVICES@SIGNATUREBOSTON.COM TAX ID#: 042768982

FOR MCCA USE ONLY			
Date Received:	Received by:	Check Number:	Discover/MC/Visa/Amex:

Exhibitor Guidelines, Information and Regulations

EXHIBITOR PARTICIPATION REGULATIONS

ACCESS CONTROL AND CREDENTIALING

Exhibitors accessing the Hynes – including exhibitors traveling to the Hynes, unloading exhibitor-related cargo, and parking at the Hynes – must be credentialed by the Hynes Public Safety Department before entering the facility. Issued Exhibitor Credentials must be worn on the outermost garment (or on the right wrist if an ID band is issued) of the exhibitor (employees and contractors) at all times while inside the facility.

Exhibitors should check in with the General Service Contractor (GSC) before entering the facility. Upon request and as a requirement to be issued a MCCA ID, all employees and contractors working within an MCCA facility must identify themselves with a current and valid, government-issued photo identification (preferably a valid state-issued motor vehicle operator's license). Once positively identified by MCCA Public Safety, the exhibitor will be referred to the Licensee in order to register and receive event credentials.

ESCA identification badges are required for all General Service Contractors (GSC). Temporary MCCA credentials will not be issued to GSC employees and they will be turned away.

Lost/missing credentials must be reported to, and recorded by, MCCA Public Safety. The MCCA, in its sole discretion, reserves the right to revoke credentials for violations of law, facility policies and procedures, and/or injuries against persons or property, and/or when the revocation of those credentials is in the best interests of the MCCA.

AFFIXING TO THE FACILITY STRUCTURE

The MCCA does not allow exhibitors to:

- Rig cable/hanging devices or affix any materials to the ceiling, electrical bus ducts and conduits, sprinkler pipes, ventilation equipment, windows, columns or any other physical structure at the Hynes
- Cause or permit any nails, staples, hooks, tacks, screws, or the like to be driven into the facility structure (including, but not limited to, any wall, ceiling, column, stone, window, drape, painted, carpeted or concrete surfaces of the premises)
- Erect any decorations or use adhesive materials, including tape that can deface the walls, ceilings, floors, facilities and equipment contained on the premises
- Paint or permanently cover walls, floors, ceilings, or other areas of the facility or its furnishings or fixtures

BOOTH SET-UP AND DISMANTLE

The unpacking, assembling, dismantling and packing of displays and equipment may be done by full-time employees of an exhibiting company. Exhibitors are allowed to set-up and/or dismantle their own booths, provided that they use their own bona fide, full-time employees. It is acceptable for exhibitors to safely use power tools to set-up and/or dismantle their own booths.

No one under the age of 18 is permitted on the loading docks, in truck bays or in the loading dock yard. Additionally, no one under the age of 18 is permitted in the exhibit halls during move-in or move-out operations. The Licensee will determine age restrictions, if any, for hours when the exhibit hall is open for attendees

BOOTH STAGING

1. In addition to equipment and furniture placed within a booth space, subject to show management limitations, exhibitors are allowed to stage the following items:

- a. Boxed or loose product, materials or literature
- b. Fiber cases used to ship pop-up displays
- c. Personal items such as luggage, purses, briefcases or coats
- 2. The following restrictions must be observed when staging these additional items:
 - a. The amount of product, materials or literature that may be staged within a booth space must not exceed a one day supply.
 - b. Items may be placed either in a display case, on a counter, on a shelving unit, in a closet, on a table, under a table or stacked neatly within the booth space.
 - c. Items that are stacked must not create a tripping hazard or hamper easy movement within the booth space.
 - d. Items may not be placed on or within six inches of floor ports, electrical wiring or cabling.
 - e. Pallets, empty crates, cartons and boxes may not be stored in the booth space.
 - f. Staging will not be allowed behind the back wall of the booth and behind the drape within the booth or exhibit area.

CABLING

No cables (telephone, Internet, electrical, audio, video, etc.) should be run in front of any doorways at any time. If cables must cross a doorway, cables must be flown — cable trays are not an acceptable substitute.

CAUTION TAPE

Use of 'Caution Tape' is prohibited. Yellow or red plastic tape with black stripes, or printed with 'Caution,' 'Do Not Enter' or other warning messages may only be placed by the MCCA to warn individuals of a hazardous condition. The MCCA prohibits the use of yellow or red plastic tape to restrict access to an event or exhibit display. Rope and stanchion may be available from the General Service Contractor.

COOKING DEMONSTRATIONS

If cooking or heating appliances will be used, the MCCA prefers they are powered by electricity, use UL listed/approved equipment and be adequately ventilated.

An exhibitor may use butane for cooking purposes with prior approval of the MCCA Public Safety Department.

Quantity inside the facility is limited to: two (2) 1-pound UL listed/approved non-refillable canisters per cooking device; one canister attached to the cooking device; and one spare canister. To prevent excessive amounts of butane within the facility, exhibitors may only use butane canisters purchased directly through the MCCA's exclusive food provider, Levy Restaurants.

Single-well cooking equipment (deep fryer type device) using combustible oils and solids shall:

1. Have lids available for immediate use
2. Be limited to 288 sq. in. (.19 sq. m) of cooking surface
3. Be placed in noncombustible surface materials
4. Be separated from each other by a minimum horizontal distance of 2 ft. (61 cm); multiple single-well cooking units may be placed together if the aggregate cooking surface does not exceed 288 sq. in. (.19 sq. m)
5. Be kept a minimum horizontal distance of 2 ft. (61 cm) from any combustible material

Exhibitor must provide a UL listed/approved fire extinguisher no less than 30 feet (9.15 meters) from the cooking device.

Exhibitor shall provide a 6 liter, Class K fire extinguisher for hazards where there is a potential for fires involving combustible cooking media (vegetable oils, animal oils or fats in cooking appliances) for each device.

Fire extinguishers must be mounted in a visible location and accessible at all times. All extinguishers shall be currently inspected and tagged by a licensed fire extinguisher company.

Open flames, cooking or other sources of heat are prohibited under any tent, canopy or tarp.

EXCLUSIVE SERVICES

The MCCA will be the exclusive provider of the following services: food & beverage, electrical, business center, telephone, Internet, rigging, the operation of ground-supported crank-ups, the operation and provision of lifts for theatrical purposes, plumbing, the use of the house sound system, and the supply of compressed airs and gases.

The MCCA is the preferred provider of security booth coverage for exhibitors. If your event designates another security vendor for booth coverage, you may choose to order through the event's preferred provider as detailed in your exhibitor kit.

EXHIBITOR PRODUCT

Exhibitors are prohibited from offering or selling any product(s) to any employee, agent, contractor or subcontractor working at the MCCA.

At the conclusion of the event, all products must be either:

- Removed from MCCA facilities by the exhibitor;
- Properly disposed of;
- Donated to a previously identified nonprofit organization; or
- Sold to an established business, with sales receipts supplied and produced on demand.

Any MCCA employee, agent, contractor or subcontractor working in MCCA facilities who is determined to be removing and/or accepting event-related product(s) is subject to immediate termination of employment or prohibition from working at all MCCA facilities.

All persons, vehicles, bags, containers, etc. are subject to search.

FIRE SAFETY REGULATIONS

Exhibits and decorative materials must meet the requirements of the Code of Massachusetts Regulations – 780 CMR EIGHT EDITION (Building Code). The Massachusetts Department of Public Safety (DPS) has jurisdiction over all safety matters of the MCCA. The DPS, in conjunction with the City of Boston Fire Department (BFD), provide guidance to the MCCA for a safe venue for all guests and employees at our facilities.

Prior to the show opening or at any time during the event, the MCCA Public Safety Department or other agency may inspect booths and other assembly areas to ensure these requirements are met. If they are not, adjustments can be costly – if a display is determined to be a hazard it may be ordered removed from the facility at the exhibitor's expense.

These requirements shall apply whether the event is open or closed to the public. The below topics are the minimum fire safety requirements for all events and are designed to provide an overview; the MCCA Public Safety Department reserves the right to make any final decision for life safety issues. Our sole effort is to ensure the success of your event and safeguard the safety and experience of all our visitors.

FIRE SAFETY LIMITATIONS

The following limitations apply to all exhibits located in the exhibition halls in the Hynes:

1. The following items are fire hazards and are prohibited for use in the Hynes:
 - a. Compressed flammable gases. Exception: Butane for cooking purposes with prior approval of the MCCA Public Safety Department (see Cooking Demonstrations)
 - b. Pyrotechnics, flammable/combustible liquids, hazardous chemicals/materials, blasting agents and explosives
 - c. Cut Christmas trees, cut evergreens or similar trees
 - d. Fireplace logs, charcoal and similar materials
 - e. Untreated mulch and Spanish moss or similar vegetation
 - f. Untreated hay or straw
2. Any interior finish, either permanent or temporary, will be required to meet the requirements of the Code of Massachusetts Regulations – 780 CMR EIGHT EDITION (Building Code).
3. The following rules apply regarding flame-retardant treatments:
 - a. All curtains, drapes, banners, decorations and acoustical material (including but not limited to cotton, hay, paper, straw, moss, split bamboo and wood chips) must be flame-retardant treated to the satisfaction of the Massachusetts Department of Public Safety. Material that cannot be treated for flame retardancy shall not be used. The GSC or individual exhibitor must have on-site a copy of the Certificate of Flame Resistance for all floor covering, curtains and rigged signage. The use of carpet on walls, ceilings, seating products or as decorative material is prohibited.
 - b. Combustible materials, an inch or more in thickness, glass or asbestos cloth may be used without flame-retardant treatment.
 - c. The use of oilcloth, tarpaper, sisal paper, nylon, Orlon®, and certain other plastic materials that are not flame-retardant is prohibited.
4. Open flame devices may be permitted when they are

a necessary part of the exhibit, with prior approval of the MCCA Public Safety Department. Devices must be isolated from attendees by either four (4) feet or a barrier; be placed on a non-combustible surface; be separated from other devices by five (5) horizontal feet; and have a 10 lb. ABC fire extinguisher present within the exhibit. Fire extinguishers must be mounted in a visible location and be accessible at all times. All extinguishers shall be currently inspected and tagged by a licensed fire extinguisher company.

5. The hanging or rigging of signs, displays or banners, etc. shall not interfere with the building fire sprinkler system.
6. Exhibitors are prohibited from covering displays with drop cloths, sheets, table cloths or other non-flame resistant material.
7. Storage of combustible materials in meeting rooms, ballrooms or service corridors is prohibited.
8. Exhibitors shall move, remove or arrange with the General Service Contractor to remove wooden pallets, shipping crates, cardboard boxes and other packing materials from the exhibit hall area as soon as possible. These items are not permitted in the exhibit halls during events. See Booth Staging.

EXHIBIT HALL LIFE SAFETY EQUIPMENT

Fire extinguishers and fire hoses are located on the perimeter wall of the exhibit halls and main floor of the auditorium. General Service Contractors (GSC) and exhibitors are required to maintain a minimum unobstructed path of no less than 48 inches (122 cm), 24 inches (61 cm) on center for fire extinguishers.

Fire extinguishers shall not be removed or temporarily relocated by any exhibitor, the Licensee or the GSC. The GSC is responsible for ensuring that egress paths, emergency exits, fire extinguishers, fire pull stations, fire department value boxes, fire alarm flashers and AEDs are not obstructed or obscured from view at any time in the facility. Anyone found responsible for moving, removing or blocking fire safety equipment is subject to a fine.

FLAME-RETARDANT TREATED MATERIALS

The following rules apply regarding flame-retardant treatments:

1. All decorations, drapes, signs, banners, acoustical materials, hay, straw, moss, split bamboo, plastic cloth, and similar decorative materials shall be flame-retardant to the satisfaction of the Boston Fire Department and State Fire Marshal.
2. Combustible materials, inch or more in thickness, glass or asbestos cloth may be used without flame-retardant treatment.
3. The use of oilcloth, tarpaper, sisal paper, nylon, Orlon®, and certain other plastic materials that are not flame-retardant, is prohibited.
4. Table coverings used in exhibit halls must be flame-retardant treated, unless they lie flat, and have an overhang of no more than six (6) inches.
5. All materials must be certified by the Boston Fire Department within six (6) months of the event. The Boston Fire Department does not accept certificates from other jurisdictions. Materials may be sent directly to the Boston Fire Department for testing.
6. The City of Boston Fire Code prohibits the use of:
 - Fabric attached to a ceiling or used to cover any portion of an exhibit
 - Carpet on ceilings, walls, seating products, or as decorative material

LASERS

The use of lasers for exhibit demonstrations or visual effects for entertainment must be approved by the Licensee and the MCCA Public Safety Department. All lasers must comply with Code of Massachusetts Regulations 105 CMR 120.000, and be registered and approved by the Massachusetts Department of Public Health. Regulations and applications are available from the Massachusetts Department of Public Health.

FOOD & BEVERAGE SAMPLES

The MCCA prohibits any food or beverages from being brought into the building, except by Levy Restaurants, the exclusive food & beverage service provider. The distribution of food and beverages, regardless of type and/or quantity, is the sole responsibility of Levy Restaurants.

Levy Restaurants is the official caterer for all food and beverage services within the Hynes. All arrangements for the service of food and/or beverages must be made through the catering office. Food and beverage sampling in conjunction

with specific exhibits may be permitted, but only to the extent approved in writing, in advance, by a Levy Restaurants Catering Sales Manager.

In order to obtain authorization from your Catering Sales Manager to distribute food and beverage items, one of the following conditions must exist:

- (1) The party interested in distributing food and/or beverage must be the manufacturer of said product. The interested party must only distribute sample sizes (2 ounces of pre-packaged food items or 4 ounces of non-alcoholic beverages) of his/her product, and cannot participate in cash sales of said product during the show.

-OR-

- (2) The party interested in distributing food and/or beverage items must pay a fee, which is based on a percentage of retail pricing for the item and is subject to all applicable administrative fees and taxes, in order to waive its right to exclusivity under the MCCA/Hynes License Agreement.

If a party brings unauthorized food and/or beverage items into the Hynes and does not subsequently meet one of the conditions listed above, the party must immediately remove the unauthorized item(s) from their exhibit or meeting space.

Temporary Food Service Permit Application

The City of Boston Inspectional Services Division requires a temporary food service permit for any food & beverage served at the Hynes that is not sourced through Levy Restaurants. Permit fees begin at \$30.00 for a one-day permit, with \$5.00 for each additional day of sampling (example: a 3-day permit costs \$40.00).

GLITTER, CONFETTI, POPCORN AND OTHER MATERIALS

The use of glitter, confetti, sand, or simulated snow types of material is not permitted in the Hynes. Additionally, adhesive-backed decals may not be given away or utilized.

Popcorn is not permitted without prior written approval from the MCCA. Additional cleaning charges may apply.

GRATUITIES POLICY

It is against the MCCA's policy for any employee or service contractor to accept gratuities or gifts from the Licensee and/or any exhibitors. Offering of tips and gratuities to personnel employed by the MCCA, or its contractors, agents or suppliers, is not necessary and strictly prohibited. If you are

approached or solicited by any MCCA or service contractor personnel for gratuities, please report this violation to the Chief of Public Safety at 617.954.2111.

GUARDRAILS AND STAIRS

Any platforms exceeding 30" in height will require a Massachusetts-State-building-code-compliant guardrail system. The guardrail shall be 42" in height, with balusters or solid material such that a sphere with a four-inch (4") diameter cannot pass through any opening.

The guardrails shall not have an ornamental pattern that would provide a ladder effect. This includes a guardrail on stairs.

The guardrail system shall be capable of withstanding a load of 200 pounds (minimum).

Stair construction shall meet Massachusetts State building code for riser height of 7" maximum and a tread depth of 11" minimum. These stairs shall have a handrail that shall be continuous, without interruption by newel posts, other structure elements or obstructions. Handrails shall not be less than 34" or more than 38". The handrail ends shall be returned to a wall or post. All stairway handrails shall have a circular cross section with an outside diameter of at least 1-1/4" and not greater than 2".

Stair width shall be a minimum of 36". Many multi-level displays are designed without risers, which is not permitted by the Massachusetts State building code as the stairway is part of a means of egress. The easiest way to address this issue with minimal cost is to secure a fitted piece of fire-rated plywood or sheet rock between the stringers against the back of the treads.

HAND-CARRY POLICY

The MCCA reserves the right to restrict all freight and package deliveries to the loading dock. MCCA Public Safety personnel will be on site to direct and assist exhibitors during move-in and move-out.

For the convenience and safety of exhibitors and patrons, all freight and material handling must enter and exit the facility through the loading dock. The Licensee and its exhibitors will be allowed to hand carry one item, one time, in or out of the facility without having to access the loading dock. (Hand-carried freight is defined as one item that can be easily carried by an individual, without the need for dollies or other mechanized equipment.)

MATERIAL HANDLING

Exhibitors are allowed to perform their own material handling, providing all of the following criteria are met:

- Exhibit personnel performing the work must be bona fide, full-time employees ("authorized personnel") of said company.
- Exhibitors may choose to off-load from a company-owned truck or rental vehicle, or from a car, van or truck owned by personnel of the company provided the vehicle is co-owned or rental vehicles must be less than 24 feet in length.
- Exhibitors may use only hand-operated equipment, which they have provided; two-wheeled hand trucks and four-wheeled flat trucks are permitted as well.
- At no time can vendors (A/V, furniture design firm, etc.) unload their items. An approved General Service Contractor (GSC) or the Exclusive Rigging Service Provider (ERSP) must be hired by the Licensee to unload/re-load and push in all vendors..

No parking is allowed at the Boylston Street entrance of the facility, and the use of passenger elevators for movement of freight is not allowed. All packages are subject to inspection by facility personnel.

LIGHTS

Only Underwriters Laboratories (UL) approved, clamp-on types of portable spotlights are allowed. All display lights must be turned off when the exhibitor leaves for the day. Only UL approved extension cords 12 gauge or greater, rated for 20 amp, are allowed. Note: Household extension cords are not permitted. These are generally 14 or 16 gauge and only rated at 15 amp.

MEANS OF EGRESS

The travel distance within an exhibit booth or exhibit enclosure (including temporary office/meeting spaces) to an exit access aisle shall not exceed 50 feet (15 meters). There should be a minimum of two (2) separate exits from any point in the hall or room where the occupant load is less than 500 persons. Where occupant loads are between 500 and 999 persons, there shall be a minimum of three (3) separate exit

doors. Where occupant loads are 1,000 persons or greater, there shall be a minimum of four (4) separate exit doors.

Exits must be so located and exit access arranged so that exits are readily accessible at all times. Where more than one exit is required, exits must be remotely located from each other and arranged and constructed to minimize any possibility that more than one may be blocked by a fire or other emergency condition.

Where exits are not immediately accessible from an open floor area, safe and continuous unobstructed passageways, aisles or corridors leading directly to every exit must be maintained and arranged, to provide access for each occupant to at least two exits by separate ways of travel. At no time should an exit door or exit access door be locked, blocked or obstructed in a manner that will confuse or slow the movement of any people within the area. This requirement will also be in effect during the "move in" and "move out" of events.

During certain events, the total occupancy of larger meeting rooms and the ballrooms meeting room(s) being used may not require all the exit capacity provided for that area. In these cases, a special review will be done on the request to close some of the exit doors. An explanation, along with detailed drawings showing these doors, must be submitted for approval. If approved, the doors and exit signs must be covered to prevent any confusion to the occupants.

MOVE-IN PROCEDURES

All exhibitor move-in is restricted to the Hynes loading areas. No exhibitor will be allowed access with his or her move-in materials via any other entrance to the facility. Please note the hand carry rule within the Exhibitor Participation Rules/ General Conditions Section of the Event Guide.

MULTI-LEVEL BOOTHS AND CEILINGS/CANOPIES**Guidelines for Covered Exhibits With Less Than Three Hundred (300) Covered Square Feet**

All materials used in the construction of covered exhibits and all decorative materials within the exhibit must be non-combustible or limited combustible (flame-retardant) materials. Certification of flame retardant treatment, along with samples of said materials, must be submitted, if requested by the MCCA Public Safety Department or the Massachusetts Department of Public Safety. It is strongly recommended that certifications of flame retardant treatments be available at show site to avoid on-site testing of materials.

Fabric must pass the NFPA-701 Code for flame spread and smoke development – Class A, Flame Spread less than or equal to 25, Smoke Developed less than or equal to 450. Canopies and tarps must be fire resistant and meet CPAI 84 (Canvas Products Association International) specifications. The original flame retardant compliance tag must be attached to tent, canopy or tarp.

The use of tents inside the Convention Center requires a special permit from the Massachusetts Department of Public Safety. Please contact the MCCA Public Safety Department at 617-954-2222 for assistance.

Exhibitor must install a single station and battery operated smoke detector on the interior of each covered exhibit or structure, including enclosed storage closets, regardless of the square footage. The detector must sound an audible alarm and be installed per the manufacturer's instructions.

Exhibitor must provide at least one (1) 10 lb. ABC, dry chemical fire extinguisher. Fire extinguishers must be mounted in a visible location and accessible at all times. All extinguishers shall be currently inspected and tagged by a licensed fire extinguisher company.

A single exhibit or group of exhibits with ceilings that do not require sprinklers shall be separated by a distance of not less than 10 feet (3050 mm) where the aggregate ceiling exceeds 300 square feet (28 square meters).

Open flame, cooking or other sources of heat are prohibited under any tent, canopy or tarp.

MULTI-LEVEL BOOTHS AND CEILINGS/CANOPIES**Guidelines for Multi-level Exhibits (regardless of the size) and Covered Exhibits With Larger Than Three Hundred (300) Covered Square Feet**

Requests for construction of multi-level exhibits (regardless of the size) must be authorized by show management before being reviewed by the MCCA Engineering and Maintenance Division and the MCCA Public Safety Department. To ensure the success of your exhibit, please read and comply with the following guidelines:

1. Plans should be submitted a minimum of 90 days before the move-in date of the event and must adhere to the following:
 - a. They must be scaled, signed and dated by a registered architect or professional engineer.
 - b. They must include the show name and dates.
 - c. They must include exhibitor's name and assigned booth number.
 - d. They must include directional information (i.e. indicate neighboring aisles and/or booth numbers).
 - e. They must indicate maximum exhibit height, within the booth. Height guidelines are established, per event, by show management.
 - f. They must include connection details for the elevated floor and stairs, and permitted loading for furnishings, storage units, work surfaces or occupants who will be permitted access to the upper level.
 - g. They must include a floor loading schedule that identifies the maximum safe floor loading, fixture loads (dead loads) and occupant loading (live loads), establishing what shall be the effective limits.
2. All materials used in the construction of multi-level and/or covered exhibits and all decorative materials within the exhibit must be non-combustible or limited combustible (flame-retardant) materials. If requested, certification of flame-retardant treatment, along with samples of said materials, must be submitted to the Massachusetts Department of Public Safety for testing. It is recommended that certifications of flame retardant treatments be available at show site.

CONTINUED ON PAGE 37

CONTINUED FROM PREVIOUS PAGE

MULTI-LEVEL BOOTHS AND CEILINGS/CANOPIES**Guidelines for Multi-level Exhibits (regardless of the size) and Covered Exhibits With Larger Than Three Hundred (300) Covered Square Feet**

3. Exhibits with an enclosed room or occupied second story must post notice at the bottom of the stairway, indicating maximum permitted occupancy (or total permitted weight load of the second level).
4. If second level is to be occupied and greater than three hundred (300) square feet, or is designed to hold 10 or more persons, two (2) stairways are required, remote from each other. If second level is to be occupied and less than three hundred (300) square feet, one (1) set of stairs is permitted.
 - a. Stair construction shall meet Massachusetts State building code for riser height of 7" maximum and a tread depth of 11" minimum.
 - b. These stairs shall have a handrail that shall be continuous, without interruption by newel posts, other structure elements or obstructions.
 - c. Handrails shall not be less than 34" or more than 38". The handrail ends shall be returned to a wall or post. All stairway handrails shall have a circular cross-section with an outside diameter of at least 1-1/4" and not greater than 2".
 - d. Stair width shall be a minimum of 36". Many multi-level displays are designed without risers, which is not permitted by the Massachusetts State building code as the stairway is part of a means of egress.
5. Individual areas of upper decks or covered areas must be limited to dimensions that do not exceed one thousand (1,000) square feet.
6. Exhibitor must install a single station and battery-operated smoke detector on the interior of each covered exhibit or structure, regardless of the square footage. The detector must sound an audible alarm and be installed per the manufacturer's instructions.
7. Exhibitor must provide a portable, dry chemical fire extinguisher for each level or each covered exhibit or structure. At least one (1) 10 lb. ABC portable type fire extinguisher must be provided for each three hundred (300) square feet. Fire extinguishers must be mounted in a visible location and accessible at all times. All extinguishers shall be currently inspected and tagged by a licensed fire extinguisher company.

AUTOMATIC FIRE EXTINGUISHING SYSTEM

1. The following shall be protected by an automatic extinguishing system:
 - a. Any home or house constructed within the exhibit hall; and it must also include smoke/fire alarms and a 10 lb. ABC fire extinguisher on each level
 - b. The lowest level of a multi-level exhibit, regardless of size, and/or a single-story covered exhibit where the covered area exceeds 300 sq. ft. (27.9 sq. m), and/or any covering over a multi-level exhibit exceeding 300 sq. ft. (27.9 sq. m)
 - c. Exception: Exhibitors installing these approved flame retardant materials as coverings may avoid the need to install a fire extinguishing system:
 - A flame retardant material with fusible seams that under low temperatures (176° F / 80° C) will split and open the canopy to allow smoke to rise, activate sprinklers and allow water through the opening
 - A flame retardant open mesh material with a minimum 70% opening
 - Ceilings that are constructed of open grate design or listed dropout ceilings in accordance with NFPA 13, Standard for the Installation of Sprinkler Systems, shall not be considered ceilings within the context of this section
 - Vehicles, boats and similar exhibited products having over 100 sq. ft. (9.3 sq. m) of roofed area shall be provided with smoke detectors (Single station and battery operated or portable smoke detectors meeting the requirements for Household Fire Warning Devices in NFPA 74 are acceptable.)
2. A temporary sprinkler system must be connected to the Convention Center's domestic water system. The MCCA maintains a list of approved, state-licensed fire sprinkler companies authorized to install temporary fire sprinkler systems. The vendor must submit a sprinkler coverage plan to the MCCA Engineering & Maintenance Department for approval.
3. To order a plumbing connection for the sprinkler system before you arrive, click on the "Exhibitor Online Ordering" link from the main MCCA Webpage (www.massconvention.com).

4. Exhibitor must install at least one (1) single station and battery operated smoke detector on the interior of each covered exhibit or structure regardless of the square footage. The detector must have an audible alarm and be installed per the manufacturer's instructions.
5. Exhibitor must provide a portable, dry chemical fire extinguisher for each level or each covered exhibit or structure. At least one (1) 10 lb. ABC portable type fire extinguisher must be provided for each three hundred (300) square feet. Fire extinguishers must be mounted in a visible location, and be accessible at all times. All extinguishers shall be currently inspected and tagged by a licensed fire extinguisher company.

The Massachusetts Department of Public Safety does not permit the use of a fire watch ordered in lieu of a temporary fire sprinkler system as an alternative method for fire safety compliance.

CREDENTIALING/POSITIVE ID REQUIRED

All employees and contractors are required to wear MCCA or Exhibitor Services Contractor Association (ESCA) issued identification badge on their outermost garment at all times while working at an MCCA facility. Upon request and as a requirement to be issued a MCCA ID, all employees and contractors working within an MCCA facility must carry on their persons a current and valid government issued photo identification (i.e. driver's license) at all times.

ESCA identification badges are required for all General Service Contractors (GSC). Temporary MCCA credentials will not be issued to GSC employees and they will be turned away.

Exhibitor staff arriving at the facility must identify themselves with a photo ID (preferably a valid state issued motor vehicle operator's license) by the Loading Dock Officer. Once positively identified by MCCA Public Safety, the Exhibitor will be referred to the Licensee in order to register and receive event credentials.

Lost/missing credentials shall be reported to, and recorded by, MCCA Public Safety. The MCCA, in its sole discretion, reserves the right to revoke credentials for violations of law, facility policies and procedures, and/or injuries against persons or property, and/or when the revocation of those credentials.

PROTECT YOUR EXHIBIT AND MATERIALS

The MCCA is not liable for, nor does the MCCA carry any insurance on, exhibitor property or fixtures. Please bear in mind that all of your exhibit material and displays are your property. Therefore, it is important that you take every precaution to protect this material. Below are some suggestions toward this end:

1. Ship your materials with a qualified carrier and be sure to lock trunks/crates.
2. If cartons are used, be sure that they are securely taped or banded and under no circumstances marked with the name or type of articles contained therein.
3. Be sure to furnish your shipping company with an accurate account and complete bill of lading.
4. Do not leave your booth unattended during the set-up period.
5. Do not leave exhibit material under tables or displays.
6. Do not include exhibit material in containers to be stored with empties.
7. At the close of the exhibit, be sure to pack as quickly as possible and under no circumstances leave your space unattended during this period.
8. If at all possible, have one of your staff remain in your space with your shipment, until it is actually picked up by the drayage contractor's personnel.
9. Promptly report any missing items or suspicious person(s) to Public Safety.
8. If at all possible, have one of your staff remain in your space with your shipment, until it is actually picked up by the drayage contractor's personnel.
9. Promptly report any missing items or suspicious person(s) to Public Safety.

SMOKING

The Hynes is a non-smoking facility. Smoking of any tobacco product or electronic cigarette ("e-cigarettes") is NOT allowed in the building at any time. Designated smoking areas are located outside the building.

SOLICITATIONS

No solicitations or collections are permitted in the Hynes.

VEHICLES AND OTHER MOTORIZED EQUIPMENT

Vehicles that are to be brought into the Hynes must be pre-approved. In some cases, vehicles will not be allowed in the building, and there are restricted areas that vehicles cannot enter. Keys to start the vehicle, as well as any deactivation codes for security features, must be left with the Public Safety Department.

Motorized vehicles are defined as any vehicle that is propelled by an internal combustion engine, such as, but not limited to: automobiles, trucks, buses, farm equipment, construction equipment, motorcycles, snow mobiles, aircraft, watercraft and lawnmowers.

Motorized vehicles shall:

1. Be equipped with a locking (or taped) gas cap to prevent the escape of vapors. Fuel tanks shall not have more than three (3) gallons of fuel, or 1/8 tank, whichever is less.
 - a. Exceptions:
 - i. Recreational vehicles (RVs) may have up to 1/4 tank of fuel
 - ii. Aircraft that is on standby status and is required to have a minimal fuel level as determined by the Federal Aviation Administration (FAA) such as MedFlight®
2. Have at least one (1) battery cable used to start the engine, disconnected and the end of the disconnected battery cable, taped. It is preferred that the positive or “hot” cable be disconnected.
3. Not be moved during exhibit hours. Vehicles may not be started or operated within the exhibit hall for the first 15 minutes after the exhibit hall closes to the public for the day or final closing of the event. No vehicle may be operated on the exhibit hall without a lead person walking in front of the vehicle warning people of vehicle movement.
4. Fueling or defueling of vehicles is prohibited.

MCCA Services

The MCCA and its contracted entities are the exclusive providers of the following services: food & beverage, electrical, business center, telephone, Internet, rigging, the operation of ground-supported truss trucks, plumbing, and the supply of compressed air and gases. Most of these services are available directly to exhibitors and can be provided through the Exhibitor Services Center. They are subject to prices and conditions detailed in our Exhibitor Ordering Guide. Our services cannot be resold or bundled as a package without prior written approval from the General Manager. Discounts may apply to some services by meeting the advance payment deadlines and conditions notes on the forms.

The MCCA is the preferred provider of security booth coverage for exhibitors. If your event designates another security vendor for booth coverage, you may choose to order through the event’s preferred provider as detailed in your Exhibitor Kit.

ATMS

Guests will find an ATM on the lower level inside the Boylston Street entrance and inside the Prudential Center entrance.

AUDIO/VISUAL SERVICES

The Hynes offers in-house A/V services on a preferred basis, with a preferred audio/visual provider to help provide comprehensive event support and services. All types of audio and visual display devices, screens and computer interfaces are available, along with skilled operators. The Hynes features a digital audio system and extensive use of fiber optic cabling to distribute signals throughout the facility. The Hynes has a clear line of sight to all satellites and dedicated truck parking spaces, complete with power and signal distribution. The preferred audio/visual provider is the exclusive provider for the use of the in-house sound systems. All other A/V companies must bring in a stand-alone speaker system.

BOOTH PACKAGES

Services cannot be resold or bundled as a package without prior written approval.

BUSINESS CENTER

The MCCA in-house vendor is the exclusive service provider of the Business Center. From simple documents to complex projects and on-going programs, the MCCA business center will provide document management solutions to meet your needs. The document solutions capabilities include: copying and digital printing, document production, supplies, computer services, electronic file submission, signage, custom printing services, document distribution, pack and ship options, express and ground service, fax service with delivery of incoming messages, and desktop/word processing.

SATELLITE SERVICES

The Hynes has a clear line of sight to all satellites and convenient parking spots for uplink and downlink trucks. Power and signal distribution is available at all truck locations. Please contact Exhibitor Services for more details and pricing.

Transportation

PUBLIC TRANSPORTATION

We strongly encourage you to promote public transportation as an efficient option for your attendees and exhibitors. Public transportation in the Boston area is provided by the Massachusetts Bay Transportation Authority (MBTA or “The T”). A number of excellent public transportation options are available for service to and from the Hynes.

TAXI INFORMATION

MCCA staff will coordinate with the individual taxicab companies and the Boston Hackney Division for the needs of each event. Assigned staff will manage taxi service logistics. There is a taxi stand outside the Boylston Street entrance for taxicab drop-off and pick-up.

Taxis will arrive at the designated taxi stand and wait in a short queue for customers as long as necessary for a passenger to board. The only limitation is that the taxis at the end of the queue do not block open lane traffic. Taxis unable to enter the designated curb lane will be required to proceed to the designated taxi pool area and will be called as service requires. For a complete list of taxi companies and their contact information, please visit the Hynes transportation website.

PRIVATE CHARTER SERVICE

Any exhibitor wishing to pick up or drop off a private charter shuttle on-site must request a staging area from the MCCA Transportation Department. All requests must be made in advance by emailing MCCATransportationServices@signatureboston.com. Requests must include the name of the event, the date & time of the trip, name of the bus company, and number of vehicles being used.

Exhibitors may contract directly with the MCCA to provide charter services. Please email MCCATransportationServices@signatureboston.com to request a quote for services.

PARKING

There are several local parking garages/lots in the vicinity of the Hynes. The facility does not have on-site parking available.

PARKING ON LOADING DOCK

Exhibitor staff members parking on the loading dock and displaying their loading dock parking pass on the dashboard of the motor vehicle for the purpose of unloading cargo have a limit of 20 minutes in order to do so. Exhibitor staff remaining in the loading dock area beyond the 20-minute limit, and/or who do not properly display a valid loading dock parking pass, subject themselves to towing at the vehicle owner/operator's risk and expense.

Levy Restaurants Hynes Authorization Request

Sample Food and/or Beverage Distribution

Please complete this form to receive authorization to distribute food or beverages not purchased through Levy Restaurants. Levy Restaurants has exclusive food and beverage distribution rights within the Hynes Convention Center and has the responsibility to the City of Boston to strictly regulate any food and beverage activity within the Hynes. Due to strict regulations, any vendor sampling product within the above mentioned parameters must submit a sampling form to Levy Restaurants for approval.

The Selling of Food and/or Beverage products by any other entity is strictly prohibited.

Sponsoring Organizations of expositions and trade shows, and/or their exhibitors, may distribute SAMPLE SIZE food and/or beverage products ONLY upon written authorization and adherence to ALL of the conditions outlined below.

GENERAL CONDITIONS - FOOD INDUSTRY RELATED SHOWS

1. Items dispensed are limited to products Manufactured, Processed or Distributed by exhibiting companies.
2. All items are limited to SAMPLE SIZE and must be dispensed/distributed in accordance to Local and State Health Codes:
 - a. Non-Alcoholic Beverages limited to maximum of 4 oz. Sample Size, served in biodegradable (or plastic) cups. No cans or bottles will be permitted.
 - b. Alcoholic beverage sampling is permitted only if you are the manufacturer or distributor of the beverage. Alcoholic beverages must be "sample" sizes (2 oz. for beer/wine, .25 oz for liquor) and can only be served by a licensed Levy Restaurants bartender.
 - c. Food items are limited to "bite size", not to exceed 2 oz. portions or a 2 oz. prepackaged samples.
 - d. All food/beverage items brought in are required by the Boston Health Department to have a temporary Health Permit. This includes prepackaged food samples, samples not intended for consumption on the show floor, and bottled water.
3. Vendors are responsible for all booth rental fees, electrical, plumbing, drayage and all other Levy Restaurants and/or Hynes services.

IF YOU DO NOT MEET THE CONDITIONS LISTED ABOVE, THE FOLLOWING POLICIES APPLY:

TAKE-AWAY ITEMS AND BUY-OUT FEES. Any Food and Beverage brought on premises without the written authorization from Levy Restaurants, the Hynes and [NAME Show] Management is strictly prohibited.

1. Take-away items will be assessed and approved on a case by case basis by Levy Restaurants. Take-away items are items that are distributed to attendees but are not intended for immediate consumption at the time of receipt.
2. Requests for all Food or Beverage Products brought on the premises for consumption at hosted banquet/ booth events or that do not fall within the Sampling parameters listed above may incur a Buy-out Fee by Levy Restaurants. An appropriate buy-out fee will be determined by Levy Restaurants on a case by case basis; however, the buy-out fee will be based on a percentage of the retail pricing for the food and/or beverage item and is subject to all applicable taxes and service charges.

UNUSED FOOD OR BEVERAGE PRODUCT that requires pick-up or shipment after the show/event is the responsibility of the Company that is sampling the product. Absolutely NO REFUNDS of Buy-out Fees will be given for Food or Beverage Product if not consumed during show/event.

FOOD AND BEVERAGE RELATED SERVICES including storage, delivery, or any other service required for Food and/or Beverage products brought from the outside are not the responsibility of and will NOT be provided by Levy Restaurants.

If these services are required the following charges will assessed:

1. \$150.00 for a small visi cooler, per day
2. \$300.00 for a large double visi cooler, per day
3. \$25.00 per drop off and per pick-up for steward
4. \$150.00 per day minimum for dry or refrigerated storage, per pallet
5. \$6.00 per 5 pound bag of ice

Both the refrigerator and cooler require stewarding labor to drop off and retrieve the equipment. A security deposit of \$250 per piece of equipment will also apply.

SHIPPING/RECEIVING Please note that only product you expect to be prepared by, stored by and delivered by Levy Restaurants should be shipped to Levy Restaurants. Please see the Shipping Label, fill it out and ensure it is used properly to ensure proper receiving of your product. You must contact Levy Restaurants prior to shipping items – items not expected will not be received. For all Food and Beverage not purchased through Levy Restaurants, all standard fees mentioned above will be charged where applicable, including 20% Administrative Fee and Applicable Sales Tax.

The Company named below acknowledges they have sole responsibility for the use, servicing or other disposition of such items in compliance with all applicable laws. Accordingly, the firm agrees to indemnify and forever hold harmless Levy Restaurants and the Hynes from all liabilities, damages, losses, costs or expenses resulting directly or indirectly from their use, serving or other disposition of such items.

Exhibiting firm must provide Levy Restaurants with a Certificate of Insurance showing evidence of Commercial General Liability with an each occurrence limit of \$1,000,000 and naming Levy Premium Foodservice Limited Partnership and Massachusetts Convention Center Authority as additional insured. Information must be received no later than close of business (5:00 PM EST) on _____

Event or Show:					Event or show date(s):					
Exhibiting firm:					Booth no. (s):					
Billing address:			City:		State:		Zip:		Country:	
Phone:					Email:					
Ordered by/title:					Show site contact:					
Date:					Contact phone:					

PLEASE SPECIFY: ITEM / DISTRIBUTION PURPOSE / QUANTITY / PORTION SIZE / METHOD OF DISPENSING

Before returning this document, please sign the "Agreed" indicating you have read and you agree with all conditions.

Agreed _____ Approved _____ Date _____
Exhibiting Firm Levy Restaurants

PLEASE RETURN FORM TO LEVY RESTAURANTS BY _____ TO ENSURE CONFIRMATION AND APPROVAL.

For additional services and information, please contact: Levy Restaurants | Exhibitor Catering Sales Department
900 Boylston Street | Boston MA 02215 | Tel. 617.954.2189 | Fax 617.954.2281